U. S. Reports Sharp Gains In Atomic Race With Russians

Inside The Record
Fire damages East Stroudsburg dwelling—Page 5.
Young man suffers broken back in motor crash—Page 3.

The Daily Record

Vol. 59—No. 105 | STROUDSBURG—EAST STROUDSBURG, PA., FRIDAY, AUGUST 1, 1952 | FIVE CENTS

The Weather
Mostly sunny today with high of 82 to 86. Saturday fair and warmer.

Drought-Stricken States Declared Disaster Areas

Roberts Back In Hospital; Writ Hearing Continued

Suspect Held Under Guard Around Clock

Wilkes-Barre — The Jonah L. Roberts hearing yesterday ended in the murder suspect's return to General Hospital for treatment and announcement by Judge Thomas L. Lewis that the hearing would be continued indefinitely.

Judge Lewis had previously cleared the way for Roberts' re-arrest by Luzerne County officials on a charge of murder.

The judge's decision came after a stormy opening session yesterday during which Lewis had told Assistant District Attorney Stephen A. Teller that he did not think Roberts could be held for murder on the basis of a transcript of testimony taken before Justice of the Peace Howell Evans at Wyoming last week.

That was the first time Roberts had been officially charged with the murder of his wife, Mary, who he says was killed by a pair of hitchhikers the couple had picked up in Scranton.

The 46-year-old Edwardsville machinist will be guarded around the clock at the hospital by deputy sheriffs. His removal to the institution climaxed a habeas corpus hearing that was recessed twice and finally continued after two examined the defendant and agreed he needed hospitalization.

Roberts became ill in the courthouse yesterday less than a half-hour after testimony from the State's array of witnesses had begun.

Speaking for the State, Teller said he would "build his case very slowly". The first witnesses bore this statement out.

First witness to take the stand was Dr. Carlos Rodriguez, a pathologist at the Wilkes-Barre general hospital who testified that he had examined the body of Mary Roberts at 8:45 a.m. on June 11.

The woman had been shot twice in the head, just in front of the left ear, the doctor said. One bullet entered a little above the other, he continued ,and there were powder marks on both of the wounds.

He then stated that the bullets, which he later removed, had lodged in the right side of the head after shattering the cartoid artery, main source of blood to the brain. The woman died of hemorrhage and shock, Rodriguez said.

Next on the stand was Dr. Phillip Morgan of Kingston, who removed the bullet from Roberts. (The accused man maintains that he was injured by the hitchhiker who killed his wife.)

Morgan testified the bullet entered the top of Roberts' left shoulder, traveled downward, was deflected by the fourth rib into the lower lobe of the left lung. The bullet was removed on July 7, Dr. Morgan said.

Under cross-examination by Frank Slattery, attorney for the defense, Dr. Morgan admitted that he was present when Roberts was given a "truth serum" test which Slattery insinuated had vindicated his client. Authorities, however, maintain that the test was improperly administered.

County Detective Joseph Miller identified two bullets shown him as the ones that were removed from Mrs. Roberts' body. County Detective Michael Cassic testified that he took the bullets and the one removed from Roberts to the State police laboratory in Harrisburg along with articles found in the death car.

A State police ballistics expert testified that in his opinion, all three bullets had been fired from the same .32 calibre revolver.

In response to Slattery's questioning, he admitted he had no weapon with which to compare them.

The State's next witness (and, it developed, the last one it was to be able to call) was Carl Dudeck of Nanticoke, a medical student who was first man to reach the Roberts car tn the night of the murder.

Dudeck said he saw the door

(Continued on page sixteen)

Two More Quakes

Bakersfield, Calif. (AP)—Enduring two more damaging jolts yesterday, residents of this quake-stricken region were heartened by the possibility of state financial aid to repair the damage.

Producers Of Aluminum To Hike Prices

Washington, (AP) — Officials said yesterday the aluminum industry will be given a price increase averaging about 5.5 per cent, or approximately half the amount requested by producers.

One price official told a reporter an order will be issued Monday granting a ceiling hike of 1 cent per pound on raw aluminum—pig and ingot—and 5 per cent on semi-fabricated and fully fabricated products.

Officials said the increase undoubtedly will mean higher prices to consumers for goods made of aluminum or containing aluminum.

They said it also will mean higher costs for planes, ships, and other defense products.

One official said the increase was granted under existing price standards which allow price hikes to step up production in behalf of the defense effort.

Two American Helicopters Cross Ocean

Prestwick, Scotland (AP) — Two American helicopters made the first flying windmill crossing of the Atlantic Ocean yesterday and broke the non-stop distance record for this type of aircraft.

The two big Sikorsky H19s, loaded down with extra gas and each carrying a pilot and co-pilot, thrashed across the 850 miles of ocean between Keflavik, Iceland, and Prestwick—the last leg of a history-making journey from Westover Air Force Base in Massachusetts.

The crews said instruments showed they actually covered 920 miles in their efforts to evade bad weather. In any event, they bested the helicopter distance record set in 1946 in a flight of 703.6 miles between Dayton, O., and Boston.

Whirring along at a leisurely 90-mile-an-hour pace, the two craft sometimes were so low yesterday they had to dodge icebergs. They made the last hop in 11 hours and had three hours of fuel left when they landed.

Byrd Silent On Candidates

By The Associated Press

Sen. Harry F. Byrd of Virginia, long a power in Southern politics, refused to say yesterday whether he will throw his support to Democratic Gov Adlai Stevenson or Republican Gen. Dwight D. Eisenhower in the presidential campaign.

Byrd issued a crisp statement at Winchester, Va., after his colleague, Sen. A. Willis Robertson announced he will vote "the straight Democratic ticket next November."

Robertson and Byrd usually see eye to eye on political matters.

Byrd indicated that before he makes up his mind he wants to see a "clarification of the views of both candidates on the many governmental issues which neither has yet discussed."

One of the key issues is expected to be civil rights.

U. S. Tapping New Resources Of Uranium

Washington (AP) — The Atomic Energy Commission disclosed yesterday that it is tapping major new resources of uranium.

The announcement apparently means sharp gains for the United States in the atomic race with Russia since the precious fissionable metal is the key to the whole enterprise.

The commission told Congress that (A) an agreement has been reached with Australia to supply the vital ore to the United States; (B) by-product uranium from South African gold fields soon will be coming for American use; (C) Canada, long a major uranium supplier for Uncle Sam, has ut additional milling facilities into operation at the Eldorado mine on Great Bear Lake, and (D) home production is speeding up.

The 12th semi-annual report from the AEC also reported "substantial progress" in developing improved atomic weapons during the past half-year, and "progress" toward atomic-powered aircraft.

The evidence that America's home grounds uranium production and exploration program has picked up steam—with more to come—appeared in this section of the report:

"Domestic production is increasing and new sources, both foreign and domestic, are nearly ready for initial production. Domestic ore production capacity was increased and additional production areas are being investigated."

The commission also told of an "accelerated" program of exploration—by land and from the air—designed to uncover further atomic treasure from such proven areas as the Colorado Plateau and perhaps find additional possibilities elsewhere.

Large Atomic Ships Planned

Washington (AP) — The Atomic Energy Commission made a deal yesterday for development of an atomic power plant for "large naval vessels, such as aircraft carriers."

The AEC said the job of trying to perfect a nuclear power plant for ocean-going giants has been assigned to the Westinghouse Electric Corp.—the same firm which is already building an engine earmarked for installation in the Navy's propected atomic submarine, the USS Nautilus.

The contract for a "large vessel" power plant—coupled with the fact that the Navy has gone ahead with building the Nautilus even before its projected engine has been tested—immediately prompted speculation that the commission consideres the basic problems solved and an engine assured.

Observers have speculated that 100,000 mile cruises at high speed and without refueling would be duck soup for a battlewagon or a commercial liner powered by atomic uranium, a pound of which could generate as much power as 1,500 tons of coal or 200,000 gallons of fuel oil.

Flying Saucer Queries Keep Air Force Officers Occupied

Washington, (AP)—The Air Force said yesterday it was getting so many flying saucer queries that regular intelligence work has been affected.

Most of the inquiries are from press and radio, but many are from the public, harassed Pentagon spokesmen said.

The Air Force said it has received 432 written reports on "sightings of unidentified aerial phenomena" so far this year.

The Air Force said earlier this week that some of the sighting reports, in the Southwest and elsewhere, may have been the result of armed services experiments with rockets and guided missiles.

But spokesmen said there was no connection with a reported new supersecret British guided missile.

The Coast Guard meanwhile said it would make public a photograph supposedly showing five mysterious objects in flight over Salem, Mass. The Coast Guard said the picture negative was mailed here from the Dayton center.

Air Force information was that the picture was taken a week ago by a Coast Guardsman. AF officers who studied it said it shows five round white objects, with fuzzy edges.

The Coast Guard said the picture would be released here as soon as the negative arrives, and the man who took it will be available for questioning at Boston.

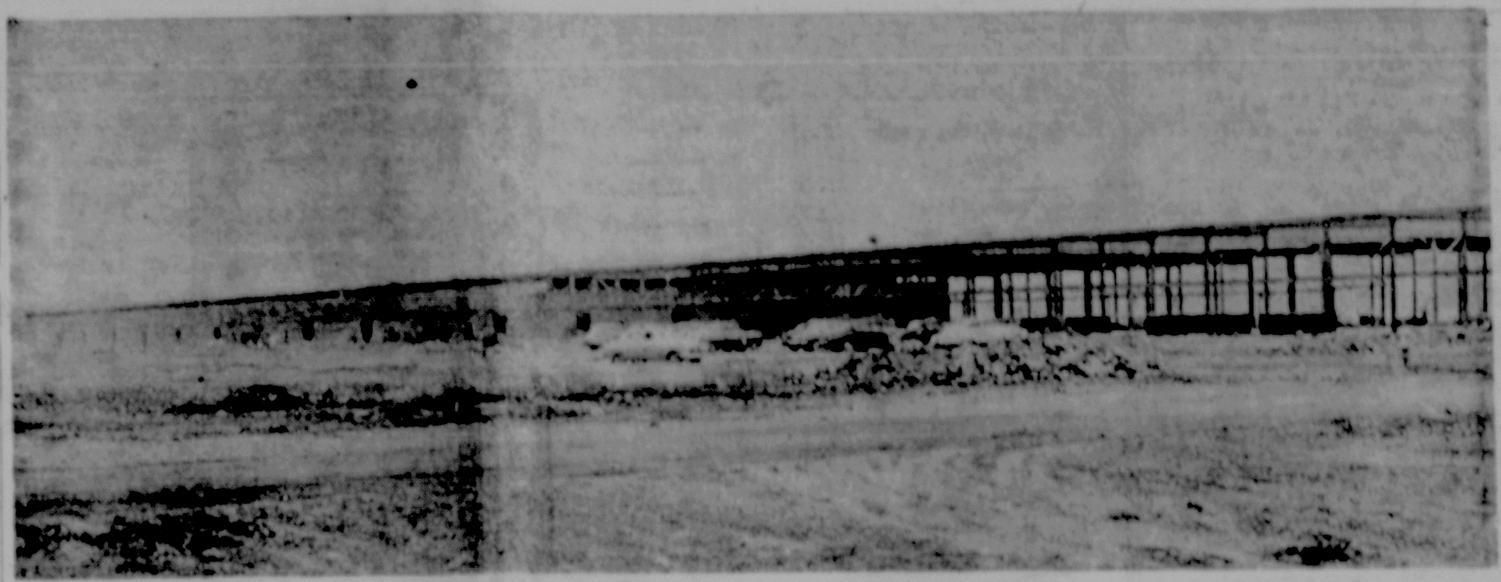

FIRST OF FOUR WAREHOUSES each covering six acres of ground at Tobyhanna's Signal Corps depot nears the first stage of completion. Col. Charles S. Tucker, resident engineer, has indicated this building will be finished by Nov. 1. Three other structures 200 feet by 1200 feet in the immediate area are expected to be finished by Jan. 1, 1953. Only a small portion of this building remains without roofing and about 75 per cent of the structure has been finished with cement block walls. (Daily Record photo)

Milk Prices Rise Today; Ceilings Set

The minimum retail price of milk goes up today one cent a quart in 10 of Pennsylvania's 13 milk marketing areas including Monroe County. Comparable increases to producers are effective at the same time.

The retail price in the Lehigh area which includes Monroe County is increased from 22 to 23 cents a quart and the boost to dairy farmers averages 40 cents a hundredweight (46½ quarts) or from $5.70 to $6.10.

The OPS froze the State Milk Commission's prices as of today in Schuykill, Scranton-Wilkes-Barre, Lehigh, Harrisburg, York, Williamsport-Sayre-Athens, Lancaster and Reading-Berks. Actually the State agency's minimum prices, the only one it fixes, will be the OPS ceilings.

The only exceptions to the price advances, authorized by the State Milk Control Commission, are the Philadelphia and Philadelphia Suburban and Erie marketing areas.

The commission said the boosts were allowed in order to pass on to the consumer the "heavy upswing" in labor costs on the farm and in the milk plant.

About one-fourth of the price of a home delivered quart of milk goes toward paying labor costs involved in its production and delivery.

Commission statistics indicate labor costs of producing a quart of milk in the Keystone State are between 5 and 6 per cent higher than a year ago.

Theater Ceiling Falls On Children

Austin, Tex., (AP)—A large section of plaster ceiling collapsed in the Old Queen Theater yesterday, injuring 13 of a youthful audience that had come to see a Tarzan thriller.

Three were hurt seriously. Police said a real tragedy was averted only because the theater had not had time to get a full crowd.

Fifteen minutes after the accident, a long line of youngsters stood in front of the ticket window for refunds on the picture they didn't get to see.

Allies Retake Old Baldy Crest

Seoul, Korea, (AP)—Allied troops in a bloody bayonet attack early today drove Chinese Communists off the crest of Old Baldy on the Western Korean Front.

U. N. troops recaptured the muddy crest of the strategic Western Front hill just 10 days after a Chinese battalion drove them off.

An Army spokesman said about 200 Communists were knocked off the crest in seven-hours of fighting, which at times was hand to hand.

Highlights On WVPO

9:15—Design For Living
10:05—Record Varieties
12:45—Farm News
2:30—Red Cross
7:05—Meet Your Neighbor

S. P. CARMAN (left) new operations manager for Gilboy, O'Malley and Stopper, architect engineers at Tobyhanna's $33,000,000 Signal Corps depot, examines a blueprint of a project with Russell Zerbe, superintendent of inspection for the firm. (Daily Record photo)

MacArthur Elected Chairman Of Remington Rand; To Take No Part In Election Campaign

New York, (AP)—Gen. G. Douglas MacArthur turned his back on politics and soldiering yesterday to begin a new career as chairman of Remington Rand, Inc., 227-million-dollar-a-year industrial corporation.

The former Pacific commander and Republican convention keynoter said he would take no part in the election campaign of Gen. Dwight D. Eisenhower. He had backed Ohio Sen. Robert Taft for the nomination.

Buttonholed by reporters at a luncheon where his election as Remington Rand chairman was announced, MacArthur said firmly:

"I will take no part in the campaign. I am embarking upon a new career in industry. I will not be a part of the political picture."

MacArthur's acceptance of the chairmanship was announced by James H. Rand, company president, who said the post had been offered him once three years ago and again shortly after he was relieved of his Pacific command in April last year. Now for the first time, Rand said, MacArthur felt free to accept it.

MacArthur, who wore a light grey double-breasted flannel suit, told the gathering:

"It is peculiarly agreeable that on this late day of my life, I can pass from a profession of destruction to another of construction—to build rather than destroy. I think it is a gift of God that permits an old soldier to end that way."

Company officials declined to say what salary MacArthur would get. Informed sources had previously reported he had been offered $100,000 a year. The Army said in Washington he would continue receiving the $19,548 annual pay and allowances of a five-star general—a rank MacArthur will retain on an unassigned basis. His status will be similar to that of Gen. Eisenhower when Eisenhower was president of Columbia University.

Meet Your Neighbors

—By Horace G. Heller

Charlie (South Side) **Gordon** taking good care of wrestler Tony Galento at his service station yesterday . . . with a group of friends standing around remarking on the obvious resem-

Peggy (Schoolma'am) **Biggs** celebrating a birthday yesterday with a dinner "out" . . .with the approval of the restaurant family, of course . . . Our congrats . . .

Milo (Our Shop) **Kresge** taking a whole carload of people out to dinner . . . Who paid the check?

Rotarians yesterday, being treated to an example of the high-kick routine straight out of the can-can . . . Thanks to dancers **Harry Albert** and their guest **"Bill" Dillon** for bringing the "wolf" song up-to-date . . .

Jean (Photo Studio) **Lowry** with a birthday today . . . Many more of 'em . . .

The D. W. (Main St.) **Frankenfields** stopping off with relatives in Memphis, Tenn., en route home from a visit in South Dakota . . .

Additional Burglary Count Filed

East Stroudsburg borough police yesterday added another charge to burglaries that authorities said were committed by two young men from that borough.

The charge was filed with county and State police officials by Travis Seese of the East borough police department. It involved the theft of 50 radiators from the used car lot operated by Murray Abeloff on N. Courtland St.

Police Chief Arthur Swink said the two men—Joseph Miller, 22, of 24 E. Broad St. and Richard LaBar, 28, of 247 Harris St.—had admitted stealing the radiators which were valued by Abeloff at approximately $700.

A third youth — 19-year-old Harry ZeRuth of Portland—was not involved in the burglary, Seese said.

Yesterday's new charge came on the heels of an announcement by Northampton County officials that they would press three burglary charges against the trio. The action would be similar to that taken by Stroudsburg State Police, Stroudsburg and East Stroudsburg police departments.

Altogether, the trio are charged now with committing a series of 16 burglaries over a widespread area which includes Stroudsburg, Delaware Water Gap, Portland, Delaware and Columbia, N. J., and Northampton Ciunty.

There was a double-hitch to yesterday's new development. Chief Swink said last night that Abeloff did not think of looking in the storehouse in which he kept "a lot of radiators" until after he had read the account of the three mens arrest in The Daily Record.

A close check of the warehouse revealed that 50 radiators were missing, Abeloff told police.

Seese took the trio before East Stroudsburg Justice of the Peace Herbert Bonser last night for a hearing on the additional charge.

Arrest of the youths apparently spelled solution for a long series of burglaries which had plagued police during the past three months.

They were committed to Monroe County jail Wednesday by Justice of the Peace William Walton following a hearing on the 15 counts with which they were originally

These included: Max Blum's used car lot on Route 209; Sam Rubin's lot, Palmer Alley, Stroudsburg; the George Driebe lot on Third St.; Bernard Clemens' Service Station, 135 N. Courtland St., East Stroudsburg; The Totem Pole, Delaware Water Gap; Pennsylvania Highway Department stockyards at Minisink Hills; Overfield's bear stand near Portland; the Esso and Ayer's service station at Delaware, N. J.; the Collins equipment shop at Portland;

(Continued on Page Three)

Auto Inspection Period Ends

Harrisburg, (AP)—The State Revenue Department last night warned that all drivers not displaying an up-to-date inspection sticker on their windshield by today run the risk of arrest and a fine.

Secretary Otto F. Messner pointed out that the three-month inspection period ended at midnight last night. The new sticker certifies the owner of the car for another six months.

Crops Valued In Millions Drying Up

Washington (AP)—The government took emergency action yesterday to relieve the effects of a drought which has burned up crops worth millions of dollars in at least a dozen states.

Alabama, Georgia, Kentucky and Mississippi were declared "disaster loan areas" by the Agriculture Department as a result of the prolonged heat and lack of rain.

Tennessee and large parts of Missouri and Arkansas already have been designated as disaster areas.

Government farm experts also were studying conditions in New England and in North and South Carolina, Louisiana, Virginia and Florida to determine whether federal help is needed.

Gov. Paul A. Dever closed the tinder-dry woods in eight Eastern Massachusetts counties yesterday as it appeared no apreciable rain was in sight. Rhode Island forests were closed by similar action Wednesday.

Farmers in states designated as disaster areas will be able to borrow money from the Farmers Home Administration to buy such things as hay and livestock feed if they are unable to obtain credit from local private or cooperative sources.

They may also obtain loans to finance production of their 1953 crops.

In Alabama, Georgia, Kentucky and Mississippi, the Agriculture department announced "pastures and hay crops have been virtually destroyed because of the drought. As a result, many farmers must buy feed for their livestock, and some farmers have started to make sharp reductions in their herds."

Sen. Eastland (D-Miss) said the drought in his state is the worst since 1930.

In Massachusetts and Connecticut, agricultural spokesman proclaimed the value of rainfall at a million dollars an inch.

Tobacco and potato farmers in Connecticut have contracted with a firm of artificial rain-makers to seed the clouds and try to produce a downpour. Growers around Worcester, Mass., have asked permission to do the same thing.

Only .52 of an inch of rain fell around Boston and in some other New England areas in July, making it the longest dry spell in 134 years.

The Maine Agricultural Department estimated a 70-per cent loss of the 3½-million dollar oat crop. More than 8,500 acres of forest have burned in Maine since the first of the month.

Pastors of 2,654 churches of the Baptist Convention in Georgia have been enjoined to lead their congregations in prayers for rain.

Forest fires and dwindling water supplies added to the troubles in the South.

Dog Willed Home, $15,000

Philadelphia (AP) — Oh, for the life of a dog.

One like Buddy's anyway. Buddy is a 9-year-old schnauzer who is heir to a home in the country and $15,000 to keep bones on his plate for life.

All this was left to Buddy by his master, Lhoe Oscar Thieme of Philadelphia, whose will was filed for probate yesterday.

Thieme, an expert in the handling of estates, died July 23 at the age of 68.

Results, As Usual

Is What The Advertiser Had To Say Following The Insertion Of This Record Classified Ad.

3-PIECE orchestra Friday evenings, steady run. Year round resort. Phone for audition.

For All "Wants," No Matter How Unusual, Daily Record Want Ads Are The Solution.

Phone 320
For Ad-Taker Service
It's So Easy
The Daily Record

COMMUNITY
JEWELERS SILVERSMITHS
The Diamond Store of the Poconos 601 MAIN ST. STROUDSBURG, PENNA.
Gigantic
$104,000.00
REMODELING SALE
ENTIRE STOCK MUST BE SOLD AT ONCE TO MAKE ROOM FOR BUILDERS!
Men's and Ladies WATERPROOF AND CALENDAR Wrist Watches
Special Group
Reg. 19.75 to 27.50
YOUR CHOICE
12.88
Yours for 88c Down 50c weekly
• Guaranteed • Shockproof • Dustproof • Radium Dial • Anti-Magnetic
SPECIAL
Salt & Pepper Shakers
With Holder
9c
Reg. 39c
WHAT A BUY!
For That Baby
Curved Handle
Baby Spoons
NOW ONLY
Reg. 1.50 39c
OUT THEY GO!
Ladies and Gents
Stretch Watch Bands
Reg. 4.95 2.88
Charge It
WHAT A BUY!
Out They Go
Genuine Leather
Watch Straps
Snap On! 29c
SPECIAL
Look! Look!
Silverware
Service for 6
26 Pc.
Now Only 4.99
50c a week
SAVE $$$ VACATION SPECIALS SAVE $$$
For Camp Sportsmen
FIELD GLASSES
3 Power Reg. $8.95 $2.44
4 Power Reg. $4.85 $4.99
Similar Savings On All Binoculars Up To $100.00
KODAK "BROWNIE TARGET"
REG. $7.10 NOW ONLY
$5.44
44c Down
See Our Camera Dept. for the Finest & Largest Selection in Town
Guaranteed Savings on all KODAKS up to 25%
Buy Now And Save
21 Inch Now Only
LUGGAGE
$5.99
50c Weekly
• Rayon Pockets • Rich Navy Blue • Saddle Trim • Wood Framed
GIVE HER A PERFECT GIFT!
GENUINE DIAMOND ENGAGEMENT RING
"FIERY 50" NOW ONLY $29.88
88c Down 50c a Week
FOR YOUR JUNE WEDDING!
10 DIAMOND BRIDAL SET
"FIERY 200" FOR ONLY $119.00
At Little As $9.00 Down
Better Hurry! Last Chance!
3 DIAMOND ENGAGEMENT RING
"FIERY 75" ONLY $44.50
75c a Week
The Diamond You Buy Today Will Be Worth MORE Tomorrow!
Never Before At This Price!
6 DIAMOND BRIDAL SET
Same Low Price Cash or Credit
"FIERY 150" GOING AT $89.50
LOOK! LOOK! LOOK!
16 DIAMOND BRIDAL SET
"FIERY 400" NOW ONLY $188.00
All Rings In 14K White or Yellow Gold
FULL Purchase Price Allowed in Trade for a Larger DIAMOND!
HURRY! HURRY! HURRY!
LADIES' and MEN'S DIAMOND RINGS
THEY LOOK LIKE 1 CARAT
YOUR CHOICE $44.00
$2.00 Down 75c a Week
ANOTHER COMMUNITY MONEY SAVER!
WALTHAM WATCHES
NO MATTER WHAT THE PRICE IS
1/2 OFF
BETTER HURRY JUST A FEW LEFT
We Carry Every Famous Watch!
BULOVA • BENRUS • ELGIN
10 GENUINE DIAMONDS
ELGIN
WITH THE HEART THAT NEVER BREAKS
DURAPOWER MAINSPRING GUARANTEED FOREVER
17 JEWELS
Now Only
GUARANTEED $64.88
Compares with watches costing $125 to $150
3 PIECE PARTY, DESSERT or MARMALADE SET
COMPLETE FOR ONLY 14c
LIMIT: 8 SETS TO A CUSTOMER
• CRYSTAL GLASS DISH • SPOON & PLATE
IMPROVED FOOD CHOPPER
Reg. $2.95
NOW ONLY
$1.00
CHARGE IT!
3 CHOPPING PLATES
SPECIALLY IMPORTED FOR THIS EVENT!
CIGARETTE URN, LIGHTER AND TRAY
LOOKS LIKE AND WORKS LIKE SETS SELLING FOR $25.00
2.88 FOR ALL
NEVER BEFORE! Never Again At This Price!
POCKET WATCH CHAIN AND KNIFE SET
ALL FOR ONLY $3.88
ONLY ONE TO A CUSTOMER
5 PC. KITCHEN KNIFE SET
MADE BY WORLD'S LARGEST CUTLERY COMPANY
EVERBRITE
$3.95
$3.95 VALUE NOW PRICED AT ONLY . . .
$1.88 FOR ALL 5 PIECES
• 8 Inch French Chef • Kitchen Cleaver
• 4 Inch Utility • 3 Inch Paring • 3" Sandwich
All Knives Stainless Steel — Cleaver Carbon Steel
SAVE! SAVE! SAVE!!
JEWEL BOXES
Regular $1.95 Value
99c
Others to $10.00 At Great Savings
FINE MUSICAL POWDER BOXES
Regular $7.50 $1.99
Others to $15.000 at Similar Savings
YOUR CHOICE $3.88
CRYSTAL or PEARL ROSARIES
SET IN STERLING SILVER
Regular $9.95 50c A WEEK
ST. CHRISTOPHER MEDALS
SET IN FINE MARCASITE
Assorted Styles $2.66 50c A Week
SOLID GOLD BIRTHSTONE RINGS
MEN'S Values to $15.00 7.88 88c Down
LADIES' Values to $17.50 9.88 50c Down
Lodge-ical Rings Elks Moose Mason All Others 17.88
New Super SHOCK-RESIST
7 JEWEL SWISS MOVEMENT WATCH
Approved by American Standards Testing Bureau Inc.
$6.99 50c A WEEK
THE WATCH THAT DEFIES BREAKAGE!
HIT IT! DROP IT!
One Year Guarantee Covering All Repairs
No Watch at Any Price Offers More Features
• Sweep Second Hand • Imported Swiss Movement • Shock Resistant • Luminous Dial • Unbreakable Crystal • Handsome Chrome Case • Removable Lugs • Genuine Leather Strap • Attractively Boxed
HERE'S THE SECRET
FULL 9 CUP SIZE
ALL ELECTRIC
UL
4 PIECE PERCOLATOR SET
Regular $14.95 6.99 50c A WEEK
• 9 Cup Electric Percolator • Covered Sugar Server • Matching Creamer • Extra Large Matching Tray
3 Piece DRESSER SETS
Reg. $4.95 $2.88 50c A Week
6 Piece, Reg. $12.95 — $7.88
SILVERPLATED SUGAR, CREAMER AND TRAY
REG. $5.95 VALUE
ALL 3 FOR $3.88
EXPANSION IDENTS
NOW ONLY $3.88 50c A Week
COMMUNITY
JEWELERS SILVERSMITHS
The Diamond Store of the Poconos 601 MAIN ST. STROUDSBURG, PENNA.
FOR EVERY HOME AND YOU!
"SWIFTY" PRESSURE COOKER
Regular $12.95 $6.99 44c DOWN 50c A WEEK

Additional Burglary Count Filed

(Continued from Page One)
a property near Columbia, N. J. (from which the trio took a large air compressor, smashed into pieces and sold for scrap) and four other minor burglaries in this immediate area.

Miller was arrested Monday by State Troopers Ed Beneski and Alex Kearn. The other two men were picked up the following day.

Both Northampton and New Jersey officials were rung in on the questioning which followed the arrest.

Other than the indication that Northampton intended to press three charges against the men, there was no indication of what future action outside authorities might take in the matter.

New Jersey police have filed detainers on the young men with local officials, however, pending the completion of their investigation.

Sgt. Morgan B. Davis of the Stroudsburg State police sub-station emphasized at the time of the arrest that the young men's apprehension would have been impossible without the close cooperation of Stroudsburg Chief James McConnell, East Stroudsburg Chief Swink, Delaware Water Gap Chief Fred Decker and Jesse Felker, chief of police at Portland.

Following last night's hearing before Peace Justice Bonser, Miller and LaBar were recommitted to the county jail to await trial during the fall term of court.

Bible School Program To Close Tonight

The closing program of the Daily Vacation Bible School at Hauserville Union Chapel will be held tonight at 7:30. The boys and girls will give a demonstration of activities at Bible School.

A combined picnic for the Bible School and Sunday School members will be held Saturday at the Stroudsburg playgrounds from 10 a.m. until 6 p.m.

Cars will leave from the chapel at 10 a.m. for those desiring transportation.

Games, swimming and fun for all have been arranged with awards for many games played.

The picnic lunch will begin at 12:30 and the supper hour at 5 for those who cannot come earlier.

In case of rain, the picnic will be postponed until the following Saturday, August 9.

Parents and friends are invited to both programs, according to William Marshall, pastor.

THEY WANT A GIRL just like the girl that married dear old dad—in honor of the man who wrote the song W. A. "Bill" Dillon, long-time vaudevillian, stage trouper and author of numerous other song hits who appeared at the Rotary luncheon yesterday afternoon in the Penn-Stroud ballroom. Shown here, left to right, are Jess Haynes, Rotary president; George Graff, author of "When Irish Eyes Are Smiling" and Harry Albert. Dillon is the man in the back with the broad smile. (Daily Record photo)

Dillon Relates Experiences As Song-Writer And Actor

Yesterday was a great day for the Stroudsburg Rotary—and especially for one of its members.

The member was Harry Albert whose all-time favorite song has for years been "I Want A Girl Just Like the Girl That Married Dear Old Dad."

At yesterday's luncheon meeting, Albert got a chance to hear the song straight from the lips of the man who wrote it—W. A. (Bill) Dillon.

Dillon—a man whose experience in show business dates back to the late 1890s when he first began his career traveling with a medicine show—gave the Rotarians a glimpse of life "backstage" as well as a few special arrangements of his own numbers.

Tall, lanky and grey, Dillon recounted the humorous sidelights of his early stage career when he had played leading roles in a dramatic stock company and brought the group "up to date" with some of his less well-known tunes.

The first of these was an off-the-cuff version of a tune first used by Al Jolson—"Hip-Hip-Hipnotize Me"—which Dillon related had grown from his own earlier life with a medicine show when he had been forced to pinch-hit for a hypnotist.

Through a fast patter routine of "The Girl Who Lived In A Shoe" and a soft-shoe version of "Every Little Bit Added to What You've Got Makes A Little Bit More," Dillon "sold" both himself and his songs to his large audience.

When the time came, toward the last of the program, for the audience (and Mr. Albert's favorite) the performer had no trouble at all in getting the group to "join in" with a real, old-fashioned community sing.

Aided and abetted by Albert (who followed his dance routines from the floor) the 75-year-old songwriter put his own song across with a vengeance.

For Dillon, the current visit to the Stroudsburgs was a renewal of an old friendship on at least two counts.

He had, he told the group, first played in East Stroudsburg at the age of 15 shortly after he had joined the medicine show. The show's next stop had been Stroudsburg.

The visit gave him a chance, also, to renew his friendship with another well-known songwriter, George Graff, who now lives in Stroudsburg and is owner of the Kol-Ax Co. here.

Mr. Graff, it will be remembered, wrote the lyrics of "When Irish Eyes Are Smiling," as well as a number of other tunes.

RUPTURED?
Let Us Fit You With A
New Method AIRWAY TRUSS
Made to your individual measurement or your doctor's prescription. Your comfort and security at work or play is guaranteed.
No Charge for Consultation
M. Hollander
2nd Floor over Community Jewelers
601 MAIN ST. PHONE 2546
Office Hours: Fri. & Sat. 10 A. M. to 5:30 P. M.—Fri. eve. by appointment

COAL
Burn "Old Company's Lehigh" Premium Coal
Hardest, Longest Burning Anthracite in America
STILL SELLING AT LOWEST SPRING PRICES
CITY COAL CO.
PHONE 1234

WELL DRILLING
- All Modern Equipment
- Long Experienced Operators
- Guaranteed Water Supply
- Submerga Deep Well Pumps
- Plastic Pipe and Fittings
- Wells and Water Systems Financed
- Small Down Payment—3 Yrs. to Pay

CALL 3690 E. R. BUSH 1904 N. 5th

Postmasters Hear State President

Delaware Water Gap—The Monroe County Branch of the National Assn. of Postmasters held a dinner meeting at Laurel Lodge, last night attended by 25 members of the organization. The guest speaker was Wilbur G. Warner, postmaster at Lehighton, president of the State Assn.

DeWitt Price, county president, presided at the business meeting. P. D. Frankenfield, postmaster at Tobyhanna, a county director, gave a report on the State convention held at Bedford Springs in June.

President Price presented Mr. Warner who traced the Postoffice Department from the earliest days to the present time. He stressed the importance of proper organzation and education of postmasters. He urged that postmasters get better acquainted in order that business might be transacted in a more harmonious and friendly way.

Mr. Warner expressed a desire that efforts be made to have the next State convention held in Monroe County. This matter will be taken up at a future meeting of the county unit.

Norman B. Gregory, East Stroudsburg postmaster, gave brief remarks on the operation of offices.

There will be no meeting of the county group this month, due to Summer rush. The next meeting will be held at Mount Pocono the last Thursday in September. Postmaster Lewis DePaul was appointed to make the arrangements.

Young Man Suffers Possible Broken Back When Car Hits Several Trees Along Highway

Milford—A 21-year-old Columbia University student employed as summertime worker at a Wayne County resort was in critical condition last night in Memorial Hospital, Honesdale, as a result of an accident near Hawley, Pa.

Milford State police listed the youth as Jerry Rose, 21 to 115 Fairview Ave., Jersey City, N. J.

Rose was admitted to the hospital apparently suffering from a broken back.

Hospital authorities said his condition was "critical" and "guarded." They were unable to move the patient to make x-rays in order to complete the diagnosis.

Also injured was Kenneth Schoenberg, 21, of 45 Broadman Parkway, Jersey City, a passenger in the vehicle operated by Rose.

State police said Rose was driving west on Route 6 five miles east of Hawley, Pa. in Pike County when he apparently lost control of the car he was operating. The car was owned by Echo Lark Camp, Pointelle, Pa. where Rose worked.

Police said the vehicle ran off the side of the road and struck several trees. The car was completely demolished, they indicated.

Rose was treated at the scene of the accident by Dr. Richard Porter, Hawley, who had been called for emergency medical aid.

Both young men were taken to the hospital by the Hessling ambulance, Honesdale.

Schoenberg was apparently suffering only body bruises, severe cuts on his left elbow and shock, police said.

Pfc. Leo Perwein of the Milford State police sub-station was in charge of the investigation.

Stroudsburg Pool Closed

Playground authorities announced last night that the Stroudsburg swimming pool will be closed until further notice due to technical difficulties in the pumping station.

The offices of Dr. W. E. Brinker, chiropracter, will be closed all day Friday, August 1st.

Ray Jewell, Mt. Bethel, Dies At 64

Mt. Bethel—Raymond Jewell, 64, of this place, died yesterday at Sacred Heart Sanitarium, Limeport, Pa., following an illness of six months.

A native of Bangor, he was a son of the late Thomas and Annie Tucker Jewell. He was employed in the slate quarries of the region until 1931 when he moved to a farm at this place. Later he engaged in the contract roofing business.

He was a member of Christ Reformed Church, Stone Church, and the Mt. Bethel Fire Co.

Survivors are his wife, Mrs. Mary Emma Kline Jewell; two daughters, Mrs. Stanley White, Bangor, and Mrs. Elmer Lohman, Bangor RD1; four sons, Harold and Carl Jewell, Mt. Bethel; Jack, East Bangor, and Robert, Portland; also nine grandchildren.

Six sisters and a brother also survive.

Boy In Hospital

David Everett, 10-year-old son of Peter Everett, 409 Shook Ave., Stroudsburg, was admitted to St. Lukes Hospital, Fountain Hill, at 9 p. m. Wednesday where he has been under observation. No definite diagnosis of the case has been made, the hospital reported late last night.

NEW FROSTY-DRY BEER IS LESS "FILLING"... DELICIOUS!

NEW YORK'S FAMOUS Knickerbocker Beer

Enjoy it more... enjoy more of it! It's NEW YORK'S FASTEST-GROWING BEER!

Get to know Knickerbocker—*finest*-tasting beer you ever drank! Not just a "dry" beer—it's *frosty-dry!* Not just a "light" beer—it's *extra* light, extra delicious! And because it's a modern, low-calory beer, Knickerbocker is actually less "filling"—you can drink your fill without ever feeling "too full." Make *your* next one Knickerbocker!

NOW AVAILABLE IN CANS, TOO!

© 1952. RUPPERT KNICKERBOCKER BEER AND RUPPERT ALE, JACOB RUPPERT, N. Y. C.

At Your Favorite Bar, Club, or at... TWIN COUNTY DISTRIBUTORS *123 Crystal Street, Rear Telephone E. Stroudsburg 3864*

S

Newest fashion news by Swansdown

Stroke of genius: luxurious fur collars on breathtakingly beautiful coats with magnificent lines, magnificent fabrics! Come see, come marvel!

Ours Alone!

They Appear in GLAMOUR!

Shown at left: Dyed squirrel scarf over a mandarin collar—the coat in all-wool looped fabric. The collar can be worn in many ways for interesting variety. Sizes 8 to 18.

Right: Natural sheared beaver collar on a coat of Anglo's all-wool Nobella. Sizes 8 to 18.

Both furs processed by Hollander.

SEGUINE'S
FASHION CENTER OF THE POCONOS
Sherman Theatre Building — Stroudsburg
The Inn — At Buck Hill Falls
Store Hours: Monday 12:00 to 5:30 P.M.
Tuesday Thru Saturday — 9:00 A.M. to 5:30 P.M.

Editorials

Which Half Are You In?

Our democracy is one where only half of us choose those who govern. Almost unbelievable, but factually true is this situation.

You and I must face the shameful fact that we of the United States turn out to a lesser degree at the polls than the citizens of any other nation still privileged to select their own rules.

Our neighbors in Canada produce a steady 75 per cent participation of eligible voters. Contrast this with the pitiful 41 per cent of adults who took part in the American Congressional elections of 1950.

"The lack of interest of the electorate in American government is undoubtedly the most alarming fact in American life," warns one of the country's leading jurists, Chief Justice Arthur T. Vanderbilt of the State of New Jersey.

"In 1948 only 51 per cent of the qualified voters helped pick a President. I will say nothing more on this distressing subject beyond reminding you that in the last free election held in Germany 75 per cent of the electorate voted, in Austria 95 per cent and in Italy 98 per cent."

We agree. No more need be said to add to our shame.

To vote, however, we must be registered. Many have lost their permanent registration status because of failure to vote in two consecutive years.

Beginning Aug. 19, traveling registrars will sit in all sections of the county. Monroe County Commissioners are making it easy for everybody to register by taking registration facilities to every community. This service is in addition to maintenance of registration at the Court House in Stroudsburg.

Use these facilities. Watch for times, dates and places in The Daily Record.

It's Not So Rosy

If the American people are saving more money than they were before the Korean War, as President Truman says in his mid-year economic report, they are much thriftier than the financial policies of their government has given them reason to be.

The government is deep in the red. And going deeper.

But Mr. Truman is not alarmed. In fact, he thinks the government should spend more money on non-military activities. And he observes that the national debt is "not sufficiently threatening to our economy to justify reducing it by gambling with our national security."

The President concedes there has been some inflation. But he does not mention his own responsibilities for it. Or his failure to use the controls Congress gave him right after the Korean War broke out.

Few will be impressed by Mr. Truman's claim that even after taxes the average American is better off than he was in 1939. The average American knows that war and defense spending are largely responsible for a seemingly robust economy. And he knows both inflation and high taxes are taking a bigger and bigger bite out of his earnings, his insurance and his lifetime savings.

Moreover, millions of Americans, whose incomes have been fixed, are worse off. The average American wonders how long it will be, under present government spend-and-spend policies, before the same plight catches up with him, too.

These Days - - By George E. Sokolsky

People, Food and Metals

The world is filling up, in spite of wars, epidemics and accidents. The birth rate increases in most countries. Furthermore, in many parts of the world, the shift is constantly taking place from farm to city, from raising food to industrial labor. In women, change their social habits by becoming employed in the service industries, as saleswomen, stenographers, laboratory technicians, nurses ,etc.

These shifts of population are not the high standard of living countries; they occur in China and India as in the United States and Great Britain. They not only affect the processes of earning a living but also social relationships, particularly the institution of the family.

Perhaps for a quarter of a million years, man's main business was hunting for his food. The greatest advance, before the current century, was the domestication of plants and animals, perhaps 8,000 or 10,000 years ago. The invention of the tin can, cold storage, vacuum packing and the deep freeze are among the many processes which freed the individual man from the need for hunting and storing food. In recent years, even farmers industrialized themselves into one crop manufacturers and bought their beans in a chain store in the nearest town.

Shelter and clothing have similarly improved, although not as rapidly as the food supply. Shelter somehow has not caught the human imagination at its best, so that housing continues to be wastefully produced not only in big cities but in villages and rural areas. The thatched roof and mud hut are vestiges of lack of materials and transportation; but they exist in many parts of the world. The huge tenement of the city imprisons the human being in housing of inadequate sunshine and fresh air. Nevertheless, in spite of two wars and an increased population, more human beings are living in more comfortable homes in the 20th than in the 19th century.

The increase in population of the world during this century has been about one percent per year. Students of the problem speculate on how many people the earth can take in relation to available acreage for the raising of food. Humphrey Humphreys, of the University of Birmingham, concludes that under present circumstances, the maximum world population could be 8,600,000,000 human beings, which would be nearly four times our present population.

All the figures have one fallacy; they do not relate man to the supply of metals, such as iron-ore, copper, tin, etc. Our civilization materially is built on steel. In the United States, we are rapidly consuming our supply of high grade ore and are beginning large-scale imports of ore from Canada, Chile, Venezuela and other countries. Copper is being imported from other countries. As the metal supply of a nation gives out, the country becomes increasingly dependent upon imports, and unless a way is found to export commodities more than or equal to the imports, the standard of living must go down. This is Great Britain's principal economic trouble at this time.

The National Industrial Conference Board has recently issued a study which shows what can happen to countries. It deals with the work-time required of an individual for him to be able to buy the food that he and his family consume.

Taking the United States as a base, with an index number of 100, the fact appears that it takes an American, who receives the highest wages in the world, less hours of work to gain the purchasing power of food. The comparative figure for Great Britain is 153.8; for West Germany 238.1; for the Netherlands 256.4; for Italy 381.6; for Soviet Russia 555.6. In a word, a Russian has to give more than five times as many work hours to get the same amount of food as an American worker does.

If the population continues to increase, it is likely that food specialists will find means to develop new and superior foods, to improve the strains of grains, vegetables, fruits and edible animals. But they cannot do anything about metals. Once they have been consumed, they are gone, except for the remainders used as scrap. Whether atomic fission and the art of plastics will save us, it is, at this stage, impossible to say.

But this stands out: two wars and a continuing preparation for war are reducing the metal resources of the United States, forecasting peril to an increasing population.

Try And Stop Me

—by Bennet Cerf

The third vice-president of a downtown bank is a notorious ladies' man, despite his seventy years, and the girls in the organization make wide detours to escape his pinching forays. One morning last month, however, he barely looked up when movie star Joan Crawford ankled by. "Get a load of old J. W.!" marveled a member of the staff. "I'm afraid his eyes are on their last legs."

A kid in Soviet Russia heard the slogan, "Stalin has freed you from your chains" so often that he finally asked his father, "What chains are they talking about?" The father whispered, "The gold and diamond chains your mother had when I married her."

Inside Washington

Washington—The Republican party's choice of who's going to head their national slate is all settled but in Ohio there are signs of much unrest.

In an attempt to quiet this wrangling, that so far has failed to come to public attention, the GOP dispatched its top standard bearers to the Buckeye state to soothe the ruffled feelings of Republicans there.

Senator Richard Nixon, the GOP vice presidential candidate, and Arthur E. Summerfield, chairman of the Republican National committee, have answered the call of Ohio GOP Chairman Ray Bliss to make personal appearances to pour oil on the troubled waters.

The Buckeye Republicans, obviously dissatisfied with the rejection of their favorite son, Robert A. Taft, for the presidential nomination, apparently need a "shot in the arm."

Nixon and Summerfield were booked to address the Ohio GOP state convention July 31 to, as Bliss puts it—"spearhead a united campaign."

Bliss has also hinted that Dwight Eisenhower may visit the Buckeye state for personal conferences with his former opponent, Senator Taft.

The Case of the Missing Gown—While Mrs. Truman is generally credited with having persuaded her husband NOT to seek another four years in the White House, she still hasn't taken one move which would have made it official—the contribution of her 1948 Inaugural gown to the Smithsonian Institution.

The Institution has on display the gowns of every First Lady from Martha Washington down to Mrs. Eleanor Roosevelt—but still missing is that of Mrs. Truman.

When President Truman announced on March 29 that he was not a candidate for re-election, Smithsonian officials wrote the Frst Lady a polite note requesting that she send them her inaugural dress.

No answer was forthcoming. Since then the Institution has written two additional polite reminders and still NO reply.

Smithsonian officials aren't worried about the lack of response, though. They feel Mrs. Truman merely wanted the Democratic convention out of the way before she sent them the gown inasmuch as they are never displayed until their wearer has left the White House.

Lumber Fraud Probe—The FBI is now probing evidence of widespread fraud in the selling of lumber to the government for military construction of air bases in North Africa and Greenland.

FBI agents have been working on the case for months. They had expected to present a report on their findings to the U. S. attorney in Brooklyn last month for possible prosecutions.

But the case turned out to be more involved than the sleuths had anticipated and government agents are still gathering information.

The fraud is said to involve the fraudulent upgrading of low-grade Douglas fir and southern pine lumber.

Dealers in the New York area are accused of palming off at least "hundreds of thousands" of board feet of low-grade fir and pine as top quality lumber.

The FBI is still trying to determine just how much money the fraudulent actions have cost the government.

You're Telling Me

—By William Ritt

A high-powered efficiency expert, conducting an expensive survey for a manufacturer of incinerators sent out an elaborate questionnaire beginning. "What make of garbage disposal unit do you use?" One woman answered, "Half a dozen hogs."

Irwin Edman, Columbia's famous but absent-minded philosophy professor, once set out for a concert in the dead of winter, and was annoyed to discover as he emerged into the cold that he had forgotten his hat.

He had to ride back up to the ninth floor, and when he made his reappearance, somewhat winded, a surprised companion said, "Well, where's the hat you went back for?" "Shucks," exclaimed Professor Edman. "Did I forget that too?"

That reminds me of the time in the late '30's that four Paris traffic cops were sent to London to learn why things ran so much more smoothly on the streets of the English metropolis. The four returned after two months of indoctrination, determined to make Paris traffic conform to English standards. On their first day back on the job, three were struck down by harum-scarum French drivers, and the fourth promptly resigned from the force.

In Denver, a lady consulted her doctor about her husband's habit of talking in his sleep. The doctor proposed a remedy to make him stop. "Oh, no" objected the lady. "I only want something to make him talk more distinctly."

THE DAILY RECORD

Established April 2, 1894

Published Daily Except Sunday, New Year's Day, Memorial Day, Independence Day, Labor Day, Thanksgiving and Christmas

— By —

Pocono Record, Inc., 18 No. Seventh St., Stroudsburg, Pa.
James H. Ottaway, President and Publisher
Byron E. French, Vice Pres.; Eugene J. Brown, Vice Pres.
Merle C. Ostrom, Treasurer
Mrs. Ruth B. Ottaway, Secretary

MERLE C. OSTROM, General Manager

LOWELL H. CROSS, Advertising Director and Assistant Treasurer

HORACE G. HELLER, Editor and Assistant Secretary

JOHN F. HILL, News Editor

TELEPHONE NUMBER BELL—329

SUBSCRIPTION RATES FOR THE DAILY RECORD

Mail (1st and 2nd Zone)		Carrier	
3 Months	$3.25	One Week	35c
6 Months	$6.00	3 Months	$4.65
One Year	$11.00	6 Months	$9.25
Outside 2nd Zone, Yearly	$15.00	One Year	$18.20

Entered as Second Class Matter July 1, 1920, at Postoffice at Stroudsburg, Pa., under Act of Congress, March 3, 1879

The Daily Record is a member of:
The Associated Press
The Audit Bureau of Circulations
The Pennsylvania Newspaper Publishers Association
American Newspaper Publishers Association
Bureau of Advertising—A. N. P. A.

MEMBER OF THE ASSOCIATED PRESS

The Associated Press is entitled exclusively to the use for republication of all the local news printed in the newspaper, as well as all AP news dispatches.

My New York

—By Mel Heimer

New York—Things one New Yorker thinks about: It always is unsettling to me to observe the relief with which parents seem to unload their small fry into camps for the summer. You see them every morning in Grand Central Terminal here, these days, herding junior into a knot of similarly-bewildered small boys standing by a sign labeled "Camp Kutchiwana," and then rushing off with big grins on their faces because they've gotten rid of the kids for two months. The kids know it, too. I suspect it gives them great big complexes.

Today's K. Hepburn bulletin: the world's most wonderful woman is knocking London cold these days in Shaw's The Millionairess. What else? . . . Talking the other night with Henry Jerome, whose band has been playing for eight straight years at the Hotel Edison's Green Room (reminds you of Hal Kemp), it was interesting to learn he never hires girl singers. "It destroys rivalry among the boys themselves for the girl's affections and destroys the band's esprit de corps," Henry said. What he means is that when you have a female chirper, you end up with too many broken skulls among the wolves.

A man I feel a little sorry for is Jack Gregson, who emcees radio's Live Like a Millionaire program. Jack's spent most of his life in southern California but in the last year his career brought him here to live and he had to give up that swimming-golf-tennis, including a pool and big house of his own, to shoehorn himself and his family into an upper East Side apartment. "One good thing," he told me the other afternoon, "is that Gerry, our little boy, is getting some poise and polish here, that I don't think he'd get on the coast. The other day we ate in a French restaurant and he did most of the ordering for us, and he's only three. When he ran out of words in French he began counting from one to 10."

The word out now is that the London production of the play, The Little Hut, complete with the magnificent and obese Robert Morley, is coming to Broadway this fall, and as a man who was lucky enough to see it last year I recommended to you that you start getting your train and hotel reservations now and at least try to get tickets to the show. Superb . . . Mr. Ray Bolger, with whom I am willing to go along in his campaign to get himself called a dancing comedian instead of just a funny dancer, is in a movie at the Music Hall these days. This is interesting because Mr. B. danced in the stage show at the Music Hall when it first opened, 20 or so years ago.

Miss Denise Darcel, who has parlayed an interesting architectural arrangement and a pretty mediocre voice into coin of the realm, now is an American citizen. Also, at 26, she has an apartment on Park avenue, whilst I, 11 years older, am still trying to reach that end. Richard M. Nixon, the GOP vice president nominee, is only two years older than I. I feel ancient and a failure, this warm day . . . Occupational hazards: when Yehudi Menuhin was playing Beethoven at Lewisohn stadium the other night, he had to stop halfway through because airplanes overhead were drowning him out.

So Tommy Manville is married for the 11th time. Only time I ever met him was one spring afternoon at Bon Repos, his Westchester home, and he seemed genial and whimsical but not at all like a man who gets married every year or so . . . My old friend, Henry Clark, who runs an ancient-automobile museum out in Southampton, L. I., has serious competition from Ward Melville, president of a shoe company, who in the course of reconstructing the village of Stony Brook, L. I., in old-time fashion ,also has acquired a collection of old carriages, housed in the Suffolk museum of Stony Brook, which he founded. Some go back to Revolutionary days.

I guess the busiest man in town these days is Barry Nelson. Every day at 6:45 he heads out to Long Island to film a TV show, The Hunter, and every night at 8 he is in the Henry Miller theatre as the star of The Moon Is Blue. Works about 85 hours a week and the only good thing about it is that Teresa Celli, his wife, plays the feminine lead in The Hunter and is with him all day while he has gun battles near LaGuardia airport and stealthy meetings along Jamaica's streets. Otherwise he might never see her.

FOR THE LADY'S FAVOR

Looking At Life

—by Erich Brandeis

I was going to write you a beautiful column about Jackson Hole, which God must have created when He was in a particularly benign mood, when a little sign attracted my attention.

The sign hung in the souvenir store in Moran, Wyoming, which is a sort of trading center for that section in the Teton National Park.

It read:

"Even a fish wouldn't have got caught if he'd kept his mouth shut."

This bit of wisdom impressed me very much, after having come from the Chicago Conventions and after having listened to a flock of tourists jabbering away about their own little affairs, about how many miles they had covered, about how their cars had become overheated up there in the pass, 8400 feet above sea level and about that almighty word "I"—the shortest yet most important word in our language!

It is strange that perhaps the most typical thing in this whole wonderland is a little church.

It is called the Church of the Transfiguration, a building not much larger than a doll's house.

Built of solid logs, it seats no more than twenty or twenty-five people.

At one end of the church is the altar and instead of a window, the whole rear is open in back and unfolds a magnificent panorama of the majestic Teton mountains.

No Rembrandt, no da Vinci could possibly have created a more beautiful painting than this panorama created by God himself for the enjoyment of His children.

Instinctively I got down on my knees in front of that altar and thankd God for having given me and all the world such a visible token of His power and His glory.

I felt incredibly small as I looked out of that open "window" into those snow covered mountains.

If you can, by all means take a trip to Jackson Hole. Go to that little church. Kneel down in front of that altar. You, too, will then realize how completely insignificant the individual human being is.

When you see that everlasting snow on top of those mountains, when you see those towering peaks, hidden one minute by the clouds, the next minute illuminated by the sun, you may then draw a comparison between yourself and the things that have been there forever and will still be there long after you and I are gone.

I consider the Jackson Hole country the most beautiful sight I have ever seen.

It is impressive not only in its grandeur but in the lesson it teaches you.

For instance, among the titanic mountains, the huge trees, the canyons and the waterfalls there is the most glorious collection of wild flowers I have ever seen. There are more than 100 species, they tell me, and they bloom in every color of the rainbow.

I saw herds of elk, a moose with her calf, right outside my cabin window, buffalo and beavers.

However, I must stop now, before I become maudlin.

Factographs

First great railroad tunnel built in the United States was the Hoosac tunnel built under Hoosac mountain in Massachusetts. It took 25 years to build. It is four miles long.

The squirrel monkey has a brain larger in proportion than a man's.

More than half of the world's fresh water is contained in the Great Lakes.

The first baby show in the United States was held in 1854 at Springfield, O.

Most of the sugar cane produced in the United States comes from Louisiana.

Oregon is known as the Beaver State.

10 Years 20 Ago

—by C. H. Westbrook

10 Years Ago

Methodists—Outdoor services are being planned by the E. S. Methodist Church. These meetings will be held at Analomink Lake, Dale H. Learn's home, Henry S. Evans' home and the home of Russell I. Bush.

Bartonsville—The Women's Society for Christian Service of the Wesley Chapel Methodist Church met at the home of Mrs. J. N. Canfield. The program chairman was Mrs. William Detweiler.

Tannersville—The Tannersville 4-H Club will meet at the home of Mrs. Layton Lambert.

Anniversary—Mr. and Mrs. William Kresge Sr., celebrated their 25th wedding anniversary and received congratulations from many friends.

20 Years Ago

Meet Guest—Frank Sibley and family, East Stroudsburg, met Miss Grace Sibley when she arrived on the American Merchant from London. She is Mr. Sibley's sister.

Bushkill—Henry Halterman, Hubert LaBar and Foster Ladlee, of Bushkill, were guests of friends in East Stroudsburg.

A Camp—Misses Virginia Stettler, Mary Bachman, Ruth Mikels and Lillian Houck, of Stroudsburg, are at a camp at Eilenberger's Landing, Minisink Hills.

Entertains—Miss Evelyn Mathers, North Green street, E. S., entertained a number of her friends: Marion Altemose, Marion Pelton, Jeanne Pelton, Margaret Crane, Mrs. Arlington Williams, Gertrude Muller, Roberta Baierle and Marion Gruver.

Hollywood

—by Gene Handsaker

Hollywood — The low-budget western is almost dead . . . for the present at least. And the varmint that laid it low is television.

So reports Herbert John Yates, the vigorous, 71-year-old president of Republic Pictures, who has kept more than one producer's share of posses galloping across the screen these many years. Yates, who got into the business as an investor in 1912 and presently found himself actively engaged, told me the other day:

"We're making only big pictures now. Big pictures are the only thing that can take people away from television."

Yates, in checkered cap and clear-rimmed spectacles, paused to watch attentively every time a take was shot on "Fair Wind to Java." This thatched-village set alone cost $35,000, he said, and the picture will total around $1,800,000. His filmed-in-Ireland 'Quiet Man" cost more than two million dollars.

"We've made as many as 30 or 40 westerns a year and made a profit on all," Yates continued. "Now you find you don't attract the kids in areas where there's television. The kids see all the westerns they want at home. Why, there must be a thousand westerns on TV.

"But westerns will come back in theaters in a year or two. All the old westerns will have been played on TV. And it will cease to be the novelty for kids that it is today."

Yates said his studio has been modifying its western production program for 2½ years.

Three years ago it was turning out six Roy Rogers pictures a year, eight Red Ryders, eight Rocky Lanes, and eight Rex Allens.

Rogers now has departed to roam the TV-film fields on his own. This year Republic has slated only 10 Rex Allen and Rocky Lane westerns. "And we may not do that many," Yates added, "if business goes down any more."

He doesn't think that half-hour television westerns, like those now being filmed by Rogers and Gene Autry, will permanently dent the theater market for longer movies.

"They're using a lot of stock material so they can get by," Yates asserted. "Our late Autrys and Rogers cost $250,000 apiece. So we had a big show."

The Once Over

—by H. I. Phillips

Classified Ads For This Week

Lost—Script for disappearing act and "Vanishing Man" routine somewhere between July 20 and July 26. Last seen in the late afternoon of July 25 in a badly torn and wrinkled condition but still recognizable. Reward. Address "Adlai, Chicago, Ill."

Notice—Will persons who witnessed sudden and ruthless assault on gentleman in coonskin hat on business trip to vicinity of stockyards, during which he was exposed to unnecessary roughness by flight of friends, notify the undersigned? No prosecution or legal suits contemplated. Merely wish verification of some new observations or crime in America which had escaped me during all previous investigations. Estes K.

Gentleman from the old South manhandled on trip to far North would appreciate hearing from kindly friends, expressing sympathies and giving opinions on the old issue: "Did he fall or was he pushed?"

Russell, General Delivery

Personal—Yoo hoo, Miss Democratic Party! Grateful for kind words and flowers. But still cognizant of fact you threw me downstairs. Love you as much as ever but know when I am crossed up.

Alben

For Sale—Owner of large and costly supply of scenery, stage paraphernalia, props, costumes, etc., including set of log cabins, upon which no expense was spared, original video program scripts, etc., is anxious to dispose of same at once. Has no further use for same. Phone, write or wire Bob Kerr, Oklahoma RFD.

Harry: It was all a mistake. Friends tell me I was crossed. Prefer to think it was something I ate. Am sending as souvenir the White House rug pulled from under me. All is forgiven or nearly so.

Averell

Governor Stevenson said he would shoot himself if nominated but the parliamentarian has ruled he can't do it without a two-third vote.

We still can't make out who got the roughest treatment, King Farouk or Estes Kefauver . . . It seems to have been Estes . . . "General Bey shook hands with the king and gave him a military salute as the bands played," the papers say. "As Farouk waved his naval cap 21 guns were fired." . . . The Egyptians at least know how to say "Get Lost" with flowers.

We understand that Frank Costello says that video got nothing from him except his fingertips and that everything is now even since the Democratic Convention telecast showed Kefauver to be all thumbs.

One nice thing about the Olympic Games is that nobody holds up a contest to demand that the delegation be polled.

A convention of jewelry men took over after the Democratic Convention ended. At last reports they had been unable to find any superlatives for precious jewels that had not been used by the politicians in describing politicians.

Farouk, losing his kingdom, probably muttered, "I should have quit when I was ahead." Sailing away, he possibly added, "I never should have put up the throne on that last spin."

In Adlai Stevenson you have the oustanding novelty of a Democrat who was offered something without working for it and who didn't want it.

A Massachusetts man whose job is erecting "stop" signs was arrested fo passing a "stop" sign. We nominate him for inclusion with the mayor who does 60 miles an hour through his own 35-mile speed-limit regulations, the judge who lets a drunken driver off with a suspended sentence and the police chief who shouts, "The speed laws must be enforced" and steps aside to let a road-hogging truck driver pass with the speed of light.

CUTIES —By E. Simms Campbell

"She's mentioned indirectly in his will. It says if his son ever marries her, he won't receive one red cent!"

PRESENTATION OF A CHECK in the amount of $748.22 from the boys and girls of Camp A..ba to the local United Jewish Appeal Committee was made yesterday by young Jane Thieberg of Paterson, N.J. Jane is shown here handing the check to Max Cohen, Stroudsburg attorney and member of the committee. Left to right, background, are Peter Mendler, chairman of the Monroe County group; Morris Edelson; Rabbi Alex J. Goldman, director of the Hillel Foundation at Temple University, and Cohen. The ceremony was held on Tisha B'Av, indicating the desire of the boys and girls to reconstruct and rebuild the State of Israel on the day which officially commemorates the destruction of the Temples in Jewish history.
(Daily Record photo)

Fire Causes Slight Loss At Dwelling

The Acme Hose Co., East Stroudsburg was called out at 7.20 p.m. yesterday for a fire which had ignited the weatherboarding of a small two-room frame building in the rear of 19 Borough St.

The fire was extinguished with water from a booster line with little damage. The firemen were back at their quarters at 7.40.

Jack Wyckoff, chief, said indications were that youngsters probably had lighted a fire alongside a fence near the building which spread and set fire to the structure.

Gold was discovered in Tasmania in 1851 and 20 years later a valuable tin strike was made.

Famous Rider With Circus

Corky Cristiani, 21, and pretty, famous equestrienne with the King Bros. and Cristiani Combined Circus, like nearly all on the list of performers, has inherited her strength and skill and daring.

The life of sawdust and spangles is the only life she has ever known as she was born while her parents were with a circus exhibiting at the time in Copenhagen, Denmark. She represents the third generation of a famous circus family.

While her act lasts but eight minutes, months and years of constant practice were required by Miss Corky to perfect her act. There is no act with a circus more daring than that of a bareback rider. It requires extreme skill to turn a somersault from a galloping horse to the ground without experiencing a sprained ankle.

Equally important is the training of the ring stock. A circus ring is 40 feet in diameter and to keep from throwing a performer off balance a horse must take just so many measured steps. The gait must be mathematically uniform. A serious injury to a performer might result if a horse stumbled.

The King Bros. and Cristiani Combined Circus is coming to East Stroudsburg next Monday under auspices of the Lions Club.

Williams Attends College Workshop

A Mount Pocono teacher is now attending the annual workshop in elementary and secondary education at Penn State College.

Enrolled in the summer session which ends August 8 is Charles A. Williams of 70 Fairview Ave., Mount Pocono.

IT'S SMART TO LOOK SMART

Pretty Is As Pretty Does

What prettier way of brightening your appearance than our gentle, safe dry cleaning service! Cleaning, pressing, color restoration all help to reflect your own personal charm in your wardrobe.

Phone 122

HINTZE

DRY CLEANING & FUR STORAGE

22 South 7th Street Stroudsburg

Complete Line Of FAMOUS MAKE

- ELECTRIC RANGES
- REFRIGERATORS
- FREEZERS
- WASHERS
- TELEVISION

Sales & Service

525 MAIN ST. STROUDSBURG
Jewell ELECTRIC
APPLIANCES TELEVISION BOTTLED GAS
PORTLAND 4 J. STROUDSBURG 3735

Saylorsburg

Mrs. Ralph Bond
Ph. Say. 46-R-16

Rev. and Mrs. Mart Andrew of Owensboro, Ky., called on Mr. and Mrs. J. E. Serfass last week.

Oscar, sons Rudy and William, Harold Tittle, Richard Bittenbender, and Walter Hill of Wind Gap, were deep sea fishing over the weekend at Braelle, N. J.

Mrs. Willard Serfass, son David, Mrs. Ruth George, son Paul, and daughter Mary Margaret, Miss Eileen Kostenbader, and Mrs. Harold Ulmer attended camp meeting at Highland Park Monday.

Mr. and Mrs. Frand Brands and daughters, Mary and Barbara, called Saturday night on the former's mother, Mrs. Bertha Brands, Hainesburg, N. J.

Mr. and Mrs. Milton Halstead, Stroudsburg, Mrs. Mary Werkheiser, Bull Run, were callers of Mr. and Mrs. George Metzgar and family Saturday night.

FOR CLEAN FLOORS
Always Call
STROUDSBURG 7038
Acker and Johnson
Dependable Floor Maintenance Service
Delaware Water Gap, Pa.

MIDSUMMER CLEARANCE SALE
Discontinued Patterns of
INLAID & FELT BASE LINOLEUM
Quantity of inlaid and felt base remnants; many pieces large enough for bathrooms, etc.
Odd Lots of Congowall
Odd Lots of
Plastic Tile (Woven Felt)
Ranch Style Rugs
L. V. MORMAN
326 Main St., Stroudsburg, Pa.

MAKE A HAPPY DAY HAPPIER

WITH

Fanny Farmer CANDIES

Ammoniated Ipana Tooth Paste	.59
Chlorophyll Mennen Deodorant for men	.59
Etiquet Stick Deodorant	.59
Breck Shampoo	.60

BELTONE HEARING AID BATTERIES

47c Colgate—2 for	.69
Bufferin Tablets	.53
Skol	.59
Bathing Caps	.79
Shower Caps	.39
Repel-O-Stik	.49

Prescription Service
Daily 9 A. M. to 6 P. M.
Friday and Saturday
9 A. M. to 9 P. M.

PHONE 621 FLAGLER'S Drug Store 611 MAIN

Your New Hair-Do
CALL 3933
FOR A MOISTURE RESISTANT
ZOTOS PERMANENT
"ALL LINES OF BEAUTY CULTURE"
Mary Aileen Beauty Shop
289 Washington St. E. Stroudsburg
OVER PAT & RED'S TIRE SHOP

WITTE'S MARKET
Rear of Montgomery Ward — Phone 1073

OCEAN FRESH SEA Foods

Haddock Filet—Boston Blue Filet—Flounder Filet
Silver Trout—Whitings—Mackerel—Lobster Tails
Shrimp—Scallops—Crabmeat—Steaming and
Chowder Clams—Sea Bass—Porgies—Butterfish
Flounders—Cod Steak—Boston Blue Steak
Halibut—Salmon—Carp—Pike—Whitefish

— For Prompt Delivery — Phone 1073 —

A Sensational Value!

53 PIECES . . $13.99

CHOOSE EITHER "PUSSY WILLOW" OR "BITTERSWEET" Regular $27.95

AS SHOWN

EACH SET CONSISTS OF
- 8 Cups
- 8 Saucers
- 8 8" Plates
- 8 4" Plates
- 8 6" Coupes
- 8 4" Fruits
- 1 10" Platter
- 1 7" Nappy
- 1 Covered Sugar
- 1 Creamer

Complete Service For A Family of Eight

PAY $1.00 DOWN

PAY $1.00 WEEKLY

It's Under-the-China Glazed . . . The Pattern Won't Wash Off

IT'S AT A.C. MILLER

"Something New Every Day"

S

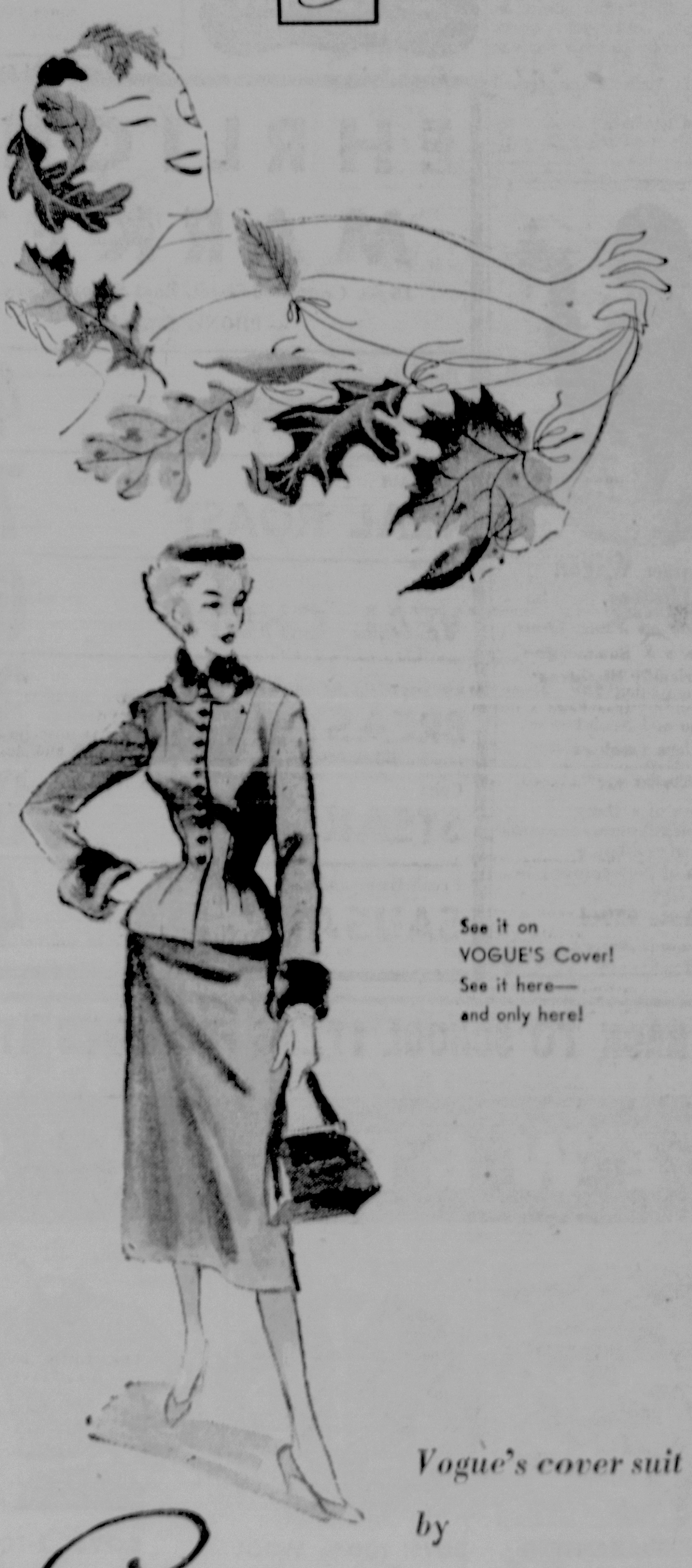

See it on VOGUE'S Cover!
See it here—
and only here!

Vogue's cover suit by

Swansdown

Come see what happens to the fur collar and cuffs!

When Vogue's fashion editors decide a suit is worthy of their front cover—you know its' good. Here it is—Vogue's pet—the little figure-defining Swansdown suit. See the unusual way Swansdown has handled the beaver fur collar and cuffs. In Forstmann and our imported British Queen Elizabeth tweeds. Sizes 10 to 18.

SEGUINE'S

FASHION CENTER OF THE POCONOS

Sherman Theatre Building — Stroudsburg
The Inn — At Buck Hill Falls

Store Hours: Monday 12:00 to 5:30 P.M.
Tuesday Thru Saturday — 9:00 A.M. to 5:30 P.M.

Francis Evans

Francis Evans On Battleship New Jersey

Boatswain Mate Francis (Buddy) Evans, son of Mrs. Marie Evans and the late Frank Evans, Tobyhanna, recently arrived in London, England, as a member of the crew of the USS New Jersey.

The USS New Jersey sailed for the British Isles after stops at Havana, Cuba, and Haiti ports. It is due to return to Norfolk, Va., in the Fall.

Boatswain's Mate Evans served in the Navy in World War Two for two and one-half years, most of the time in the Pacific Theater.

He was honorably discharged but reenlisted at the outbreak of the war in Korea. He was serving on the USS New Jersey when several crew members were injured by North Korean fire during heavy bombardment of the Communists' shoreline last year.

Crippled Children To Be Guests At Pocono Playhouse

Mountainhome—Rowena Stevens, producer-manager of the Pocono Playhouse here, has invited 50 children from Camp Daddy Allen, White Haven, to be her guests at the Saturday matinee performance of Phillip Barry's "The Youngest," the current attraction at the theater.

The camp is operated by the Pennsylvania Society for Crippled Children, the Eastern Field Agency and is under the direction of Henry Jablonski.

The children will be brought to the theater in private cars, attended by eight staff members.

The Welcome Wagon Hostess Will Knock on Your Door with Gifts & Greetings from Friendly Business Neighbors and Your Civic and Social Welfare Leaders

On the occasion of:

The Birth of a Baby
Engagement Announcements
Change of residence
Arrivals of Newcomers to City

Phone 909-J

(No cost or obligation)

The Preferred Hotel In NEW YORK CITY

At Times Square. Walking distance to everything worthwhile. 1400 Rooms, each with private bath, shower, From $4

SPECIAL RATES FOR SERVICE MEN

HOTEL LINCOLN

44th to 45th Sts. at 8th Av.

Solve The Parking Problem!

PHONE 476
Have Your Groceries Delivered

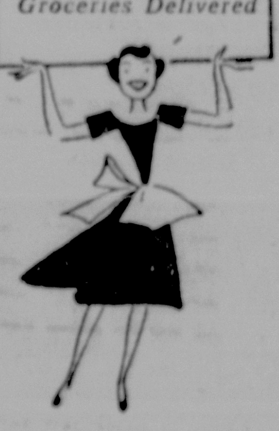

Wirt D. Miller

"Distributor of Finer Foods Since 1897"

729 Main Street Stroudsburg

EHRLICH'S MARKET

16 So. Courtland Street, East Stroudsburg, Pa.

—PHONE 2753-J—

Home Dressed Frying CHICKENS	3 lb. Avg.	43c lb.
Boneless VEAL ROAST	No Waste	79c lb.
VEAL CHOPS		69c lb.
For Stewing or Stuffing BREAST of VEAL		39c lb.
Cube STEAKS		89c lb.
Fresh Home Made SAUSAGE		49c lb.

BACK TO SCHOOL ITEMS FOR BOYS AT

NEWBERRY'S

BOYS' GUARANTEED
slack socks
Guaranteed 4 months wear or replaced free. Assorted bright blazer stripes. Nylon reinforced toe and heel. Sizes 7 to 10½.
4 pr. $1

BOYS' 100% WOOL
award sweaters
He'll be proud to wear this well made sweater through the school year. White outlining. In his favorite school colors.
$2.98

BOYS' 2-TONE
knit polo shirts
Long sleeve styles that look good at school. Combed knit heather effect with solid trim. Assorted colors. Sizes 4 to 12.
$1.59

BOYS' SHORT SLEEVE
polo shirts
Gay striped style. Right for every boy. Of fine combed yarns for long wear. Choose several at this low price. Sizes 4 to 8.
59¢

BOYS' BLUE DENIM
dungarees
8 oz. rugged reinforced at all strain points. Roomy, deep pockets. Full cut. Sizes 6 to 16.
$1.69

BOYS' FLANNEL LINED
boxer dungarees
Bright plaid lining offers extra warmth, protection on these sanforized* denims. Elastic waist. Orange stitching. 3 to 6.
$1.79
*Less than 1% shrinkage

J. J. NEWBERRY CO. 622 MAIN STREET

COME SEE AT A&P

A&P Super Markets

Customers' Corner

Here today . . . and here tomorrow!

Yes, folks . . . your friendly A&P has been here doing business for over 93 years. Not always "at the same old stand" but always with the same high standards! Our aim has been . . . and will continue to be . . . to provide *more and better food to more people for less money.*

Six million satisfied customers shop in our stores daily, secure in the knowledge that today, tomorrow, *every day* . . . A&P guarantees complete satisfaction with every purchase. If you're not satisfied *in every* way, just tell your A&P Manager . . . your money will be refunded without question!

CUSTOMER RELATIONS DEPT.
A&P Food Stores
420 Lexington Ave., New York 17, N. Y.

BANQUET BONED CHICKEN	5½-oz. can 39c
WILSON'S MOR	12-oz. can 47c
WILSON'S HAM SALAD	5-oz. can 30c
OCEAN SPRAY CRANBERRY SAUCE	Serve with Ham 2 16-oz. cans 39c
CRACKIN' GOOD FIG BARS	1-lb. pkg. 38c
CREMO MARSHMALLOW CREME	8-oz. jar 24c
BOSCO CHOCOLATE SYRUP	12-oz. jar 30c; 1½-lb. jar 52c
HERB-OX BOUILLON CUBES	pkg. of 12 18c
ANGEL SOFT CLEANSING TISSUES	pkg. of 400 23c
IDEAL DOG FOOD	3 1-lb. cans 47c
AJAX CLEANSER	2 cans 23c
FAB FABULOUS SUDS	2 Lge. pkgs. 59c; Giant pkg. 72c
SILVER DUST FOR CLEAN CLOTHES	2 Lge. pkgs. 57c; Giant pkg. 57c

HELP WANTED IN CUTTING YOUR FOOD BILLS? COME TO A&P!

Helping to cut food bills is a job that takes experience. And A&P certainly has what it takes! For we've been doing it successfully for nearly a century. Result? Storewide low prices — hundreds below OPS ceilings. Come see at A&P!

Week-End Specials!

Super-Right, Tender Smoked

HAMS

Some Slices Removed . . . Cuts Average 4 to 6 Lbs.

Shank Portion LB. 49c — Butt Portion LB. 59c

Fully Cooked Hams at Slightly Higher Prices

Fish and Seafood

FANCY
Perch Fillets / Cod Fillets — Your Choice lb. 33c

Fried Fish Perch, Cod or Haddock lb. 69c
Little Neck Clams Doz. 27c 100 for $2.19

No. 1 Grade . . . Allgood

SLICED BACON

Lean and Tender 1-lb pkg. 45c

COME TO A&P FOR GRAND BUYS IN GARDEN FRESH FAVORITES

PASCAL CELERY	Crisp and Really Fresh	Jumbo bch. 19c
GREEN BEANS	Fresh Tender	lb 10c
BARTLETT PEARS	Sweet Juicy	3 lbs. 29c

REGALO Cashew Nuts 11-oz. pkg. 65c — REGALO ENGLISH Walnut Meats 6-oz. pkg. 49c — SUNMAID SEEDLESS Raisins 15-oz. pkg. 23c

QUALITY FROZEN FOODS

Orange Juice B&W 5 6-oz. cans 63c — Buttered Steaks EXCELSIOR 8-oz. pkg. 53c
Fryers Birds Eye lb. 71c; 1-lb. 12-oz. pkg. $1.33 — PictSweet Peas pkg. 19c — Limas PictSweet Fordhook pkg. 27c

OUTSTANDING VALUES!

LUNCHEON MEAT Agar Brand 2 12-oz. cans 75c

CLOROX Household Bleach Qt. bot. 17c; ½-gal. bot. 29c; Gal. jug 49c

HEINZ, GERBER'S, CLAPP'S, BEECH-NUT
BABY FOODS (STRAINED) 10 jars 95c - (CHOPPED) 6 jars 83c

Scot Tissue 2 rolls 23c	Grape Jam Ann Page 1 lb. jar 23c
Evap. Milk White House 4 tall cans 53c	Sweet Peas Iona Brand 2 15-oz. cans 23c
Wax Paper Kitchen Charm 125-ft. roll 21c	Kool-Aid Assorted Flavors pkg. 4c
Heinz Ketchup 14-oz. bot. 25c	Wise POTATO CHIPS 5½-oz. pkg. 31c

JANE PARKER SPECIALS!
APPLE PIE NOW ONLY 39c
POP CORN Big 7-oz. pkg. 19c

STOCK UP TODAY!
MASON JARS Crown Brand Quarts doz. 83c — Pints doz. 73c

ANN PAGE
SALAD DRESSING Pint jar 25c

Prices in this ad effective through Saturday, August 2nd

Special Offer!
CHICKEN of the SEA TUNA FISH
Bite Size 6½-oz. can 34c
Get a double-edge Slicer . . . when you send in 50c and 2 Chicken of the Sea Tuna labels.

BREEZE ALL PURPOSE 2 Lge. pkgs. 59c; Giant pkg. 59c	LUX TOILET SOAP 2 Bath cakes 23c	LUX TOILET SOAP 6 Reg. cakes 46c In Plastic Cosmetic Bag	GIBBS CUT GREEN BEANS SPINACH, SLICED BEETS 8-oz. can 10c
OCTAGON CLEANSER 2 cans 19c	OCTAGON LAUNDRY SOAP 3 cakes 22c	SURF NO RINSING NEEDED 2 Lge. pkgs. 59c; Giant pkg. 59c	STRONG HEART DOG FOOD 15½-oz. can 9c

1c SALE
BLU-WHITE 4 pkgs. 28c
Save 8c . . . Get 1 pkg. for 1c when you buy 3 pkgs. at regular price.

Prices in this ad effective in all A&P Super Markets in Stroudsburg and vicinity

Postal Receipts Continue Upward In East Stroudsburg

By James B. Gaffney

Business continues to boom at East Stroudsburg Post-office.

During the period from April 1 to June 30 over-the-counter receipts were $148,069.03. This is augmented over the same period in 1951 when the postal workers handled $119,709.46.

James B. Gaffney

Back in 1948 when records began to show a gradual climb the receipts were only $93,266.70, a strong indication of the progress made in only four years.

A new business, a temporary one, however, has popped up in Delaware Water Gap.

With plans progressing for construction of a 2,500 feet approach to the new Delaware River bridge there the razing of several landmarks takes precedence, and equipment saved from the destruction is being sold on location.

Schlesser Demolition Co. of Scranton has a 75-working-day contract and its brief stay there accounts for the "temporary business." Charles Schlesser, official of the firm highly lauded the equipment to be taken from Hill Crest partment house and noted the excellence of other material in the Hof Brau and Blair House.

Listed by Schlesser are innumerable plumbing fixtures and radiators, aluminum windows, seasoned lumber of all sizes, tile, doors and many other furnishings which he termed high quality.

Dower's Inn at 296 Washington St., East Stroudsburg, formerly Gorman's Inn, will officially open tonight.

Owned by Harold and Ethel Dower the establishment will feature a sandwich menu and assortment of drinks. Dower was steward at the CLU Club for 11 years and served in a similar capacity at the Italian Mutual Benefit Club in Stroudsburg.

Gargone's Bakery in East Stroudsburg has moved from 226 North Courtland St. to 180 North Courtland.

Anthony Gargone, owner was a baker for Rapps Bakery in Delaware Water Gap for 13 years. In East Stroudsburg he has been in business for two years. Gargone, his wife and family will reside above the bakery shop. A son, John is in service and daughter, Connie is a student at East Stroudsburg High School.

ADVERTISEMENT

Happy Is The Day When Backache Goes Away . . . .

Nagging backache, loss of pep and energy, headaches and dizziness may be due to slow-down of kidney function. Doctors say good kidney function is very important to good health. When some everyday condition, such as stress and strain, causes this important function to slow down, many folks suffer nagging backache—feel miserable. Minor bladder irritations due to cold or wrong diet may cause getting up nights or frequent passages.

Don't neglect your kidneys if these conditions bother you. Try Doan's Pills—a mild diuretic. Used successfully by millions for over 50 years. It's amazing how many times Doan's give happy relief from these discomforts—help the 15 miles of kidney tubes and filters flush out waste. Get Doan's Pills today!

Call Mt. Pocono 6956 — FREE ESTIMATES — Call Mt. Pocono 6956

COMPLETE FLOOR SERVICE

INDUSTRIAL • COMMERCIAL AND DOMESTIC FLOOR PROBLEMS

BIRD LINOLEUM • KENTILE • ASPHALT & RUBBER TILE

PLASTIC WALL TILES

VENETIAN BLINDS • METAL AWNINGS

RUSSELL EGGERT POCONO FLOORING

MT. POCONO, PA. (ENGLE'S GROVE)

WHEN IT RAINS IT POURS

CORRECTION

3-lb. Can SPRY 83c

Jack's Market

Phone 934

24 No. Courtland St. E. Stroudsburg

Is your closet tank a "drip"?

See the NEW Crane "SAHARA" designed to end dripping

Here's a new idea in closet tanks designed to end an old nuisance—dripping caused by high humidity. Heavy rubber insulating liner keeps cold water in tank from cooling the tank's outside surface, thus eliminating excess condensation.

The Sahara tank is available with four popular Crane closets and is also adaptable to many closets now in service.

Come in and see us for full details.

Chas. J. Vogt & Sons

HEATING & PLUMBING

Phone Cresco 8241

Mountainhome, Pa.

STOP CRABGRASS

with Scotts anti-Crabgrass compound

Another Lawn Care product by the makers of Scotts Seed.

SCUTL has met and defeated Crabgrass on thousands of lawns in past three years. Simply scatter SCUTL granules over the lawn with spreader - Crabgrass is doomed, good grass unharmed.

Three or four SCUTL-ings at weekly intervals save your lawn from Crabgrass at a modest cost. Price per single treatment: 400 sq ft - 79c; 1250 sq ft - $1.95; 5500 sq ft - $5.85

Scotts SPREADERS Provide quick, lawn weeding, feeding or seeding. Sturdy steel construction, rubber tired. $7.35 $12.50

Trader's Flour & Feed Co.

285 Washington St., E. Stroudsburg

Phones 852 and 853

Everyday, more shoppers say—"Acme has the MEATS"

Acme Super Markets

Owned and Operated by AMERICAN STORES CO.

Mrs. Homemaker demands top quality meats—the kind to be found in Acme Self Service Markets. Acme has consistently proven its ability to supply the finest quality meats in fresh appetizing condition at low competitive prices — GUARANTEED to give satisfaction. Satisfied customers have made Acme the—

LARGEST RETAILER OF MEATS IN THIS AREA

All Our Markets Will Be OPEN FRIDAY TILL 9 P.M. Saturday till 6 P.M.

Our Finest Quality! RICH, CREAMY HOM-DE-LITE MAYONNAISE pint jar 29c quart jar 49c ½-pint jar 18c

HOM-DE-LITE TANGY SALAD DRESSING pt jar 25c : qt jar 43c ½-pt jar 15c

U.S. Graded "Choice" Tender Young Beef

Lean MEATY (Bone In) CHUCK ROAST lb 49c

BONELESS ROLLED CHUCK ROAST lb 79c

TENDER CHUCK STEAKS lb 65c

RIB ROAST STANDING 10" Cut lb 67c : STANDING 7" Cut 1st 3 Ribs lb 79c

Boiled Ham Center Slices ¼ lb 29c; End Slices ¼ lb	25c	Square Cut Shoulder Lamb lb	59c
Fresh Regular Ground Beef lb	59c	Shank or Neck of Lamb lb	49c
Agar's Dry Cure Sliced Bacon lb	53c	Breast of Lamb lb	23c
Skinless Frankfurters All Brands lb	59c	Smoked Ham Hocks lb	29c
Lancaster Brand Smoked Beef Loaf ¼ lb	41c	Home Style Cole Slaw lb cup	27c
Lancaster Brand Sliced Beef Bologna ¼ lb	17c	Lancaster Brand Sliced Liverwurst ¼ lb	18c
Lancaster Brand Whole Chicken 3-lb. 8-oz can	$1.59	Lancaster Brand Midget Liverwurst 10-oz pkg	45c
Chef Brand Frosted Breaded Shrimp in a basket 11-oz pkg	75c	Lancaster Brand Delicious Baked Loaves ¼ lb	15c
Chef Brand Frosted Breaded Scallops in a basket 11-oz pkg	75c	Dark Sweet Cherries in Gelatin lb cup	25c
		Frosted Skinless Flounder Fillets lb	55c
JUMBO PERCH FILLETS lb	27c	DRESSED WHITING lb	19c
LARGE BOSTON MACKEREL lb	19c	GENUINE HADDOCK FILLETS lb	39c

REAL VALUE Save Up to 14c ea HEAT-FLO ROASTED COFFEES

- ASCO (3 for $2.31) lb bag 79c — Rich full bodied Blend of Choice Coffees
- WIN CREST (3 for $2.25) lb bag 77c — Lighter Blend of Santos Coffee—Vigorous Taste
- Ideal (3 for $2.50) lb can 84c — Heavier-bodied—Vacuum packed—Superb Flavor

Ask our manager for copy of free booklet of valuable gifts for coupons from our 3 popular blends

Timely Salad Suggestions

- Ideal TASTY SANDWICH SPREAD pt jar 31c
- GLENWOOD Grapefruit Sections 2 16-oz cans 29c
- SLICES OR HALVES HUNT'S PEACHES 29-oz can 29c
- DOLE HAWAIIAN Crushed PINEAPPLE 20-oz can 27c
- Ideal BARTLETT HALVES PEARS 8-oz can 14c
- OLIVAR STUFFED OLIVES 4½-oz bot 25c
- MAINE—OIL OR MUSTARD SARDINES 3 3½-oz cans 25c
- Ideal FANCY ORANGE & GRAPEFRUIT BLENDED JUICE 46-oz can 23c
- VINE RIPENED Ideal TOMATO Juice 46-oz can 25c

MAZOLA Pure Salad OIL pt 34c qt 65c gallon 2.15

m m 7-oz pkg 25c Not just candy, not just chocolate—a delicious blend of both.

DOUBLE YOUR MONEY BACK!

Our Guarantee on Ideal FROSTED FOODS

You must be completely satisfied with Ideal Brand Frosted Foods or you get not only your money refunded, but DOUBLE YOUR MONEY BACK; get the best for less.

YOUR CHOICE 19c package:
- Ideal GREEN PEAS 12-oz pkg
- Ideal SPINACH chopped or Leaf 14-oz pkg
- Ideal FRENCH FRIED POTATOES 9-oz pkg
- Ideal CUT GREEN BEANS 10-oz pkg
- Ideal GREEN BEANS French Style 10-oz pkg

Ideal Tender Broccoli 10-oz pkg	25c	Ideal Sliced Strawberries 12-oz pkg	35c
Ideal Baby Lima Beans 10-oz pkg	25c	Ideal Pure Grape Juice Concentrated 6-oz can	19c
Ideal Orange Juice Concentrated 2 6-oz tins	29c	Ideal Lemonade Concentrated 2 6-oz cans	33c

For Summertime Meals

- FLAVOR AID BEVERAGES 6 pkgs 25c
- SNYDER'S POTATO CHIPS 6-oz pkg 27c
- IVIN'S SUGAR OR OATMEAL COOKIES 1 bag of each for 43c
- WESTON CAKES & COOKIES your choice pkg 29c — Butterscotch Cream Cakes, Chocolate Chip Cookies
- MILD CURE CHEDDAR CHEESE lb 54c
- TASTY SHARP CHEDDAR CHEESE lb 65c
- Ideal ENRICHED TOMATO SOUP 3 10½-oz cans 29c
- CARNATION, BORDEN'S, PET, NESTLES EVAP. MILK 4 tall cans 59c
- Louella Evaporated Milk 3 14½-oz cans 42c

GERBER'S Strained BABY FOODS 6 jars 59c; Jr. Foods 6 jars 89c; Cereal or Oatmeal 8-oz pkg 17c

JOAN OF ARC KIDNEY BEANS 20-oz can 15c

Big Money-Saving Values for Thrifty Shoppers

Fancy Grated Light Meat TUNA FISH Special Price 2 ½ cans	45c	Gold Medal BISQUICK Special Price 40-oz pkg	41c
Gold Seal PIE CRUST Special Price 2 9-oz pkgs	27c	Ideal French Style GREEN BEANS 16-oz can	16c
Pie Crust PILLSBURY Special Price 2 9-oz pkgs	35c	All Purpose Crackers NABISCO RITZ Special Prices lb pkg	32c; 8-oz pkg 21c

An Economical Cleanser that does a real job SPEEDUP HOUSEHOLD Cleanser 3 14-oz cans 25c Try it and see for yourself

STAR-KIST TUNA FISH Solid 7-oz can 38c : Flaked 6½-oz can 34c

Nedick's Concentrate for ORANGE DRINK 2 6-oz tins 29c

TODAY'S BEST BUY! Enriched Supreme BREAD pound loaf 15c Save Up to 4c Loaf "Dated" for Freshness

HONEY BUNS 6 in pkg 30c

PLAIN ANGEL FOOD each 33c

CORN KIX Save 4c. Buy 2 pkgs. get both for 2 7-oz pkgs 28c

Selected Fresh Fruits and Vegetables

TRU BLU BERRIES pint box 25c

CALIFORNIA ORANGES (Juicy Medium Size) doz 39c

PUSS 'N BOOTS CAT FOOD 3 8-oz cans 25c : 3 1-lb cans 41c

FREIHOFER'S BREAD CRUMBS 12-oz pkg 16c

GOOP Chocolate, Pineapple, Butterscotch 3 pkgs 25c

Outstanding Values In HEINZ PRODUCTS

- Heinz Oven Baked Beans 2 16-oz cans 29c
- Heinz Cooked SPAGHETTI 2 15½-oz tins 29c
- Heinz Yellow or Brown MUSTARD 7-oz jar 10c
- Heinz INDIA RELISH 10-oz jar 25c

Ideal Quality CRANBERRY SAUCE 2 16-oz cans	31c	Big Sale Continues — New Pack Reg. 2/25c Farmdale Large SWEET PEAS 9 16-oz cans (Case 24 2.59)	99c
Ideal Gelatin or Puddings DESSERTS 3 pkgs	20c	Seaside LIMA BEANS 17-oz can	13c
Armour's, Swift's or Libby's CORNED BEEF 12-oz can	51c	Bala Club Sparkling BEVERAGES large bot Plus Deposit	10c

BANQUET BRAND BONED CHICKEN 5½-oz can 39c

KASCO Complete DOG Ration Economical, Nourishing 5-lb bag 73c; 2-lb bag 33c : 25-lb bag $2.98

SWIFT'S PREM 12-oz tin 48c

PETER PAN PEANUT BUTTER 12-oz jar 39c

His Master's Choice CALO DOG FOOD 3 1-lb cans 40c

It's New SNOWY BLEACH POWDER 20-oz pkg 49c

• CHILDREN LOVE TO USE THEM • STAIN RESISTANT PRONGS • KEEPS FINGERS CLEAN — 6 JUMBO CORN HOLDERS ONLY 25¢ ACTUAL SIZE with END FLAP from PKG. of NEW GOOD LUCK the table margarine lb pkg 30c

PRINCESS MARGARINE lb pkg 23c

Prices Effective in the Following Markets 585-89 MAIN ST., STROUDSBURG – 50 N. COURTLAND ST., E. STROUDSBURG – & BANGOR

Laise Fires Bazooka Made By L-M Co.

Pvt. William J. Laise

Pvt. William J. Laise, who is serving with the Combat Engineers, Seventh Army, in Germany, recently had a great surprise, according to a letter received by his parents, Mr. and Mrs. Frank Laise, 212 E. Broad St., East Stroudsburg.

While firing a 3.5 bazooka on the rifle range, he noticed stamped on the side of the weapon: "Mfg. by Line Material Co. of Pa., Div. of McGraw Electric."

Present address of the young man is: Pvt. William J. Laise, US 52115151, Co. B. 1402 Engr., C Bn. 46, c/o Postmaster, New York, N. Y.

Lancaster Cattle

Lancaster, (AP)—Cattle 531, yards are well cleared; one lot of Virginia grassers sold at $31. Calves 70; prices unevenly lower. Hogs 175; top on early rounds $24.50. Sheep none; lambs scarce; good grades steady.

Advertise in The Daily Record.

KRESGE'S FLOWERS
GILBERT, PA.
Tel.: Kunkletown 7-R-8
FLORAL DESIGNS
CUT FLOWERS
GLADIOLUS—IN SEASON

The FETTER FAMILY HOTELS
S. KENTUCKY AVE. ATLANTIC CITY
MONTICELLO
AMERICAN AND EUROPEAN PLANS
Coach-and-Four Cocktail Lounge
BOSCOBEL
Atlantic City's Popular Family Hotel
$2.UP DAILY
The Jefferson
Telephone ATLANTIC CITY 5-0141
AMERICAN PLAN
Cocktail Lounge • Coffee Shop
Soda Bar • Sun Deck & Solarium

McMichaels

Taey Kishpaugh

Mr. and Mrs. W. W. Filler of Philadelphia are spending a few days at Totem Home in McMichaels.

Miss Glenda Frailey of Reeders was a caller in McMichaels Monday.

Rodney Fox of Hazleton spent Sunday with the Beeches.

Two local residents killed rattle snakes near here last week. Robert Moyer ended the life of a yellow rattler three feet long with seven rattles while walking toward the foot of a mountain and Ralph Moyer killed one measuring over 41 inches, with eight rattles in the rear of his home.

The Misses Virginia and Carolina Beech of Hazleton spent the weekend with Mr. and Mrs. Wesley Beech and family.

Mr. and Mrs. Lippencott, Mr. and Mrs. Sturges Stout, Mr. and Mrs. Charles C. Townsen, Stanley Bright and Mr. and Mrs. James Winser, all of Philadelphia, spent the weekend at PEA Club.

Subscribe to The Daily Record.

A service center
for BETTER VISION
and all Optical accessories
C. H. SNOWDON, O.D.
731 Main St.
For convenient eye examination appointment phone 1372-J

Commissioners Meet

The county commissioners met in their office in the courthouse yesterday when routine business was transacted. In attendance were Commissioners Amzi Altemose, Granville Shiffer and W. Adolph Rake and James T. Kitson, solicitor for the board.

Matteo Dave

A COMPLETE FOOD CENTER
HEADQUARTERS FOR ITALIAN FOODS
344 Main St. Phone 9065

Local Stewing Chickens	lb.	49c	Golden Ripe Bananas	lbs.	2/29c
Local Roasting Chickens	lb.	55c	Red Ripe Watermelon	ea.	79c
County 2½ to 3½ lb. avg. Fryers	lb.	.49	Calif. Iceberg Lettuce	hds.	2/29c
American & Italian Style Homemade Sausage	lb.	73c	Fresh Creamy Ricotta	lb.	.50
Freshly Ground Beef	lb.	77c	Fresh Pasteurized Scamorza	lb.	.65

OPEN FRI. & SAT. TILL 9:00 P.M.

ALLEGHENY BEEF CO.

Mt. Bethel, Pa.

AMERICA'S MOST UNUSUAL MEAT DEPARTMENT

Known Brand **Oleo** Colored ¼'s 2 lbs. **39c**

Young & Tender "Baby" **Steer Liver** **79c lb.**

U. S. Choice **Lamb Chuck** **59c lb.**

Kraft's Famous **Mayonnaise** **59c qt.**

U. S. Choice **Chuck ROAST** Center Cut

49c lb.

RETAIL DAYS:—Tuesday, Wednesday, Thursday and Saturday—8 a.m. to 5 p.m.; Friday 8 a.m. to 9 p.m.

Sale

SAVE $20 ON EACH CHAIR

CHOOSE FROM ANY ONE OF 3 STYLE CHAIRS.
REGULAR 89.00 . . . NOW ONLY 69.00

SAVE $40 ON EACH SOFA

100% ALL FOAM RUBBER CONSTRUCTION

CHOOSE FROM ANY ONE OF THE 3 STYLE SOFAS SHOWN. REGULAR 199.00 NOW ONLY 159.00

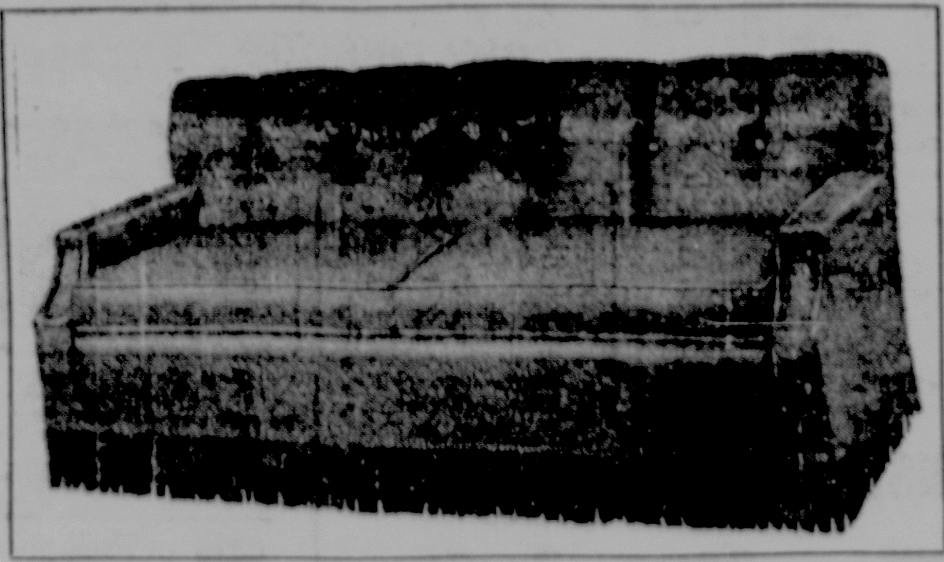

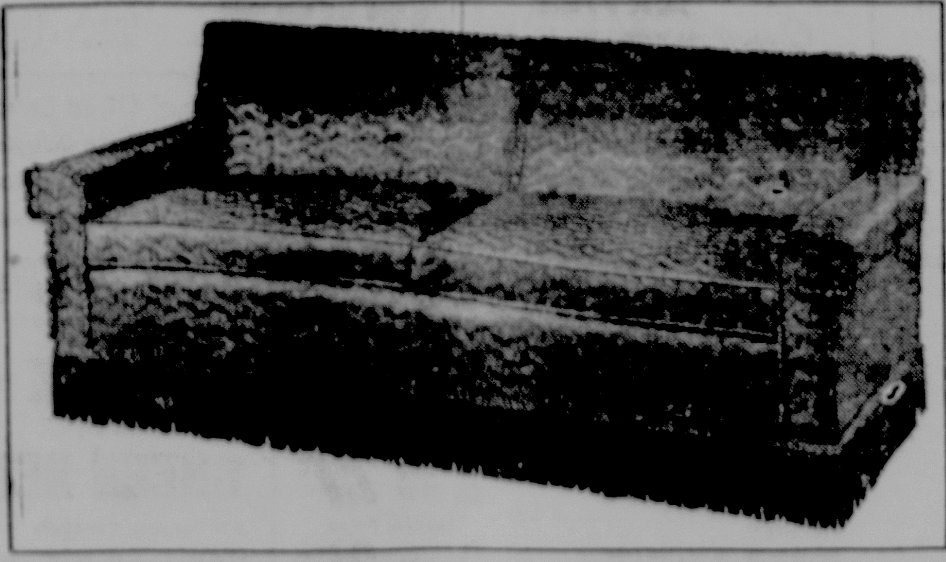

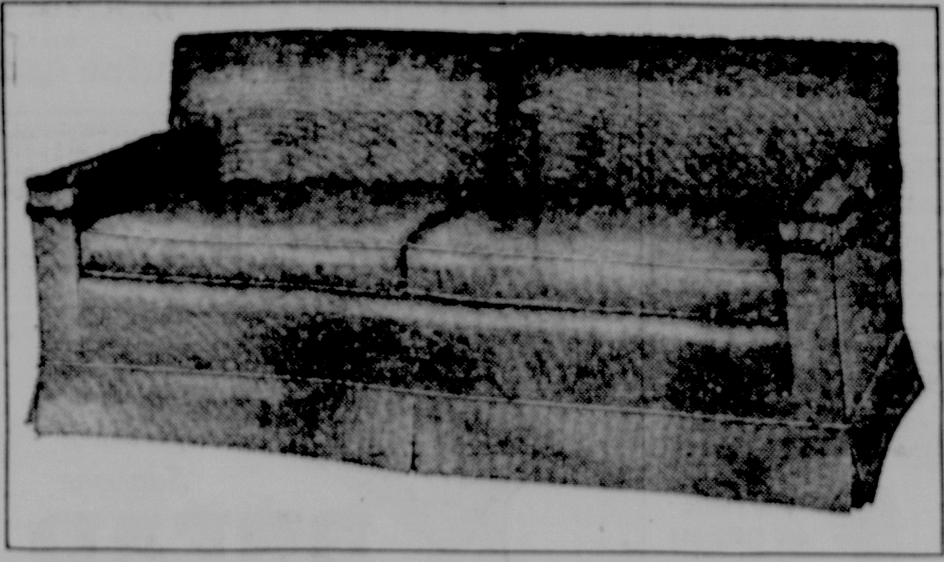

ALL FOAM RUBBER THROUGHOUT . . .ALL FOAM CUSHIONS, PLATFORMS, ARMS, BACKS. LOOK AT THE CONSTRUCTION BELOW!!

CHOICE SELECTION OF UPHOLSTERY FABRICS

- FRIEZES
- NUBBS
- MATELASSES
- REPS
- BROCATELLES

IT'S AT 4TH ST. MAIN

A.C.MILLER
"Something New Every Day"

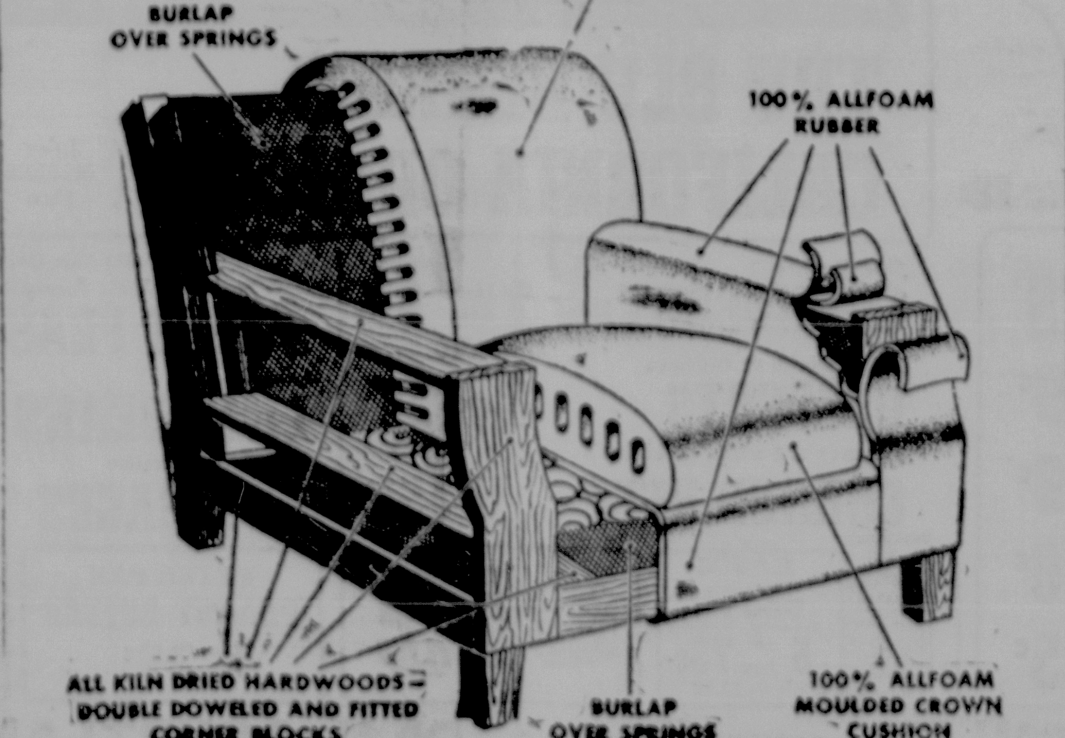

ALL FOAM RUBBER ADVANTAGES

- SUPER COMFORT
- NEVER MATS DOWN
- NO IRRITATING SUBSTANCES
- LASTS INDEFINITELY
- COOL
- HELPS YOU RELAX
- SPECIAL LUXURY
- NEEDS NO PLUMPING UP

4TH ST. MAIN

A.C.MILLER
"Something New Every Day"

Illustrated Talk To Be Presented

Regional residents and visitors are invited to hear Erward A. Hill's colorful discussion of "The Four Seasons" illustrated with unusual motion pictures in full color, in the social hall of Paradise Falls Lutheran Association at 8 p.m. Saturday.

In both 1949 and 1950 Hill topped the list for having more color nature photographs exhibited than any other photographer. He has been awarded an associateship conferred by the Photographic Society of America. He is a member of Pennsylvania Academy of Science, Chicago Nature Camera Club, Hawk Mountain Sanctuary Association.

His presentation Saturday deals with experiences and adventures in nature that interpret the four seasons in completely new terms.

Audobon Society members, Garden Club members, and all persons interested in nature are invited. Paradise Falls Lutheran Association Social Hall is just off Route 90 in Paradise Valley.

ROTARIANS OF THE POCONO MOUNTAINS were treated to a lecture on the influences of the Mafia—an international crime cartel—at their Wednesday night meeting in Cresco. Shown here are Harold MacMurray, vice president; Ed Reid, the speaker; Peter A. Gerrity, district governor, and Walt Fossa, a visitor who arranged Reid's appearance as speaker for the group. Reid is a Pulitzer Prize winner for his coverage of the Harry Gross-bookie trials in Brooklyn. He is employed by the New York Daily News. (Daily Record photo)

Portland

Mrs. Gwladys Carpenter
Ph. Portland 22-B

Mrs. Fred Gardner and daughter, Mrs. John Ribble spent Friday at Easton and visited with Mrs. Louis B. Ribble Sr.

S.A. Charles Spencer Williams of the USS Fulton, U.S. Navy, stationed at New London, Conn., spent the weekend with his parents, Mr. and Mrs. Stanley Williams and grandmother, Mrs. Lela Pipher on Main St.

Mr. and Mrs. Louis B. Ribble Jr. son Jock and daughter, Jane of Washington, N.J., and Mrs. Louis B. Ribble Sr. of Easton, were entertained on Saturday at dinner at the home of Mr. and Mrs. John Ribble and children, Louis and Kay. Mrs. Ribble Sr. will visit at the Ribble home for several days.

Willard Warrick of East Stroudsburg visited on Saturday with his nephew and niece, Lester and Ruth Randolph.

Ralph Staiger of New Brunswick, N.J., spent the weekend with his wife, Mrs. Ralph Staiger and son, Charles at the home of Mrs. Staiger's parents, Mr. and Mrs. E. R. Carpenter on Delaware Ave.

E. Randall Carpenter of Delaware Ave., who had been a medical patient at the General Hospital, East Stroudsburg for the past month, returned to his home Sunday afternoon.

Mrs. Ruth Leighton of Los Angeles, California, visited this past week at the home of Mrs. John Ribble and children, Louis and Kay on Main St.

Miss Doris Hamilton of Westfield, N. J., is enjoying a five-week vacation. She is visiting at the home of her parents, Mr. and Mrs. Ray Hamilton and family on Delaware Ave. and will also spend sometime at Seaside Heights, N. J.

Mrs. Vance Rowles of Graepian, Pa., is spending the week with her husband, Mr. Vance at the home of Mrs. Charles Peavy on State Street. Mr. Rowles is foreman of the construction on the Portland Columbia bridge.

Mr. and Mrs. Archie Decker and son, David of Pelham Manor, N. Y., are spending the week with Mr. Decker's mother, Mrs. Daisy Decker and brother-in-law and sister, Mr. and Mrs. Bert Transue and son Barry.

Pfc. Franklin Oliver arrived home this week after receiving his honorable discharge from the U. S. Army at Fort Hood. He served 10 months in the Korean theatre of war. He served two years in the Army.

Brothers Reunited In Germany

Gilbert—James L. Yetter, U.S. Army and Erwin H. Yetter, U.S. Air Force, sons of Mr. and Mrs. Henry Yetter, of this place, are stationed in Germany. James has been there more than a year and Erwin about one year.

They are stationed about 80 miles apart and recently spent a 15-day furlough together, sightseeing at Copenhagen, Denmark; Paris, France, and Amsterdam Holland.

Today's Radio Program

WVPO—840 k.—STROUDSBURG

7:00 Taylor Talks
7:15 News
7:20 Taylor Talks
7:45 News
7:50 Taylor Talks
8:00 Pinebrook Praises
8:30 News
8:35 Breakfast with Atwell
8:55 Hospital Notes
9:00 News
9:05 Social Bulletin
9:15 Design for Living
9:30 Wyckoff Shopper
9:45 Want Ads of the Air
10:00 News
10:05 Record Varieties
11:00 News
11:05 A Woman's World
12:00 Luncheon Melodies
12:15 Local & World News
12:30 Want Ads of the Air
12:45 Farm News
1:00 News
1:05 Melody Magic
2:00 News
2:05 Chuck Wagon Roundup
2:30 Red Cross
2:45 Guest Star
3:00 News
3:05 Musical Scoreboard
4:00 News
4:05 Musical Scoreboard
5:00 News
5:05 Musical Scoreboard
6:00 Local & World News
6:15 Pocono Fun Guide
6:40 Joe McCarthy Speaks
6:45 Sports Roundup
7:00 News
7:05 Meet Your Neighbor
8:00 Sign Off

YOU CAN PUT YOUR CONFIDENCE IN
GENERAL ELECTRIC
REFRIGERATORS FREEZERS RANGES
WATER HEATERS WASHERS DRYERS
BIXLER'S Phone 579 STROUDSBURG

For Expert Radio Service
CALL 698
TREIBLE'S RADIO SHOP
New Location in Groner Bldg.
13 South Seventh St. (Rear)

STOP! ... Crabgrass with ... SCUTL
AUER'S PAINT STORE
1016 W. Main St., Stbg. Ph. 1246

A.M.	WNBC 660k FM 97.1m	WOR 710k FM 98.7 (9 a.m.-12 M)	WJZ 770k FM 95.5m	WCBS 880k FM 101.1m
8:00	News; Bob and Ray,	News, P. Robinson	Tom Reddy Show	News Roundup
8:15	comedy	Breakfast with	The Fitzgeralds—	Phil Cook Show
8:30	New York Close-Up	Dorothy and Dick	Ed and Pegeen	Margaret Arlen
8:45	Jinx McCrary and	" "	8:55, John Conte	Show
9:00	her guest	News, H. Hennessy	Breakfast Club, with	This is New York,
9:15	" "	John B. Gambling	Don McNeill,	with Bill Leonard
9:30	Young Dr. Malone	The McCanns at	Sam Cowling,	Joan Edwards Show,
9:45	The Brighter Day	Home	variety show	songs and stories
10:00	Welcome Travelers,	News, H. Gladstone	My True Story	Arthur Godfrey,
10:15	Tommy Bartlett	Martha Deane and	10:25, Whispering	Tony Marvin,
10:30	Herb Sheldon Show	her guest,	Streets, drama	The Mariners,
10:45	" "	interview	When a Girl Marries	Marion Marlowe,
11:00	Strike It Rich,	News, John Scott	Tom Reddy Show,	Janette Davis,
11:15	with Warren Hull	Tello-Test; news	records, chatter	Frank Parker
11:30	Bob and Ray	Queen for a Day,	Break the Bank,	Grand Slam, quiz
11:45	Dave Garroway Show	with Jack Bailey	with Bud Collyer	Rosemary

RUTH KNIPE — TELEVISION & RADIO — HAROLD KNIPE
Sales and Repair
DUMONT — R. C. A. — SPARTON
Phone 3282 18 North 6th St. Stroudsburg

WE GUARANTEE OUR LUBRICATION
Against squeaks for 1000 miles
BERNIE'S ATLANTIC SERVICE
Free Pick-Up And Delivery — Phone 9096
W. Broad & N. Courtland St., E. Stroudsburg

Noon	News; Kate Smith,	Curt Massey Time	Jack Beech Show	Wendy Warren, news
12:15	music, interviews	H. R. Baukhage	News, G. Fraser	Aunt Jenny
12:30	and commentary	News, P. Robinson	Kitchen Kapers, with	Helen Trent
12:45	Skitch Henderson's	Luncheon at Sardi's,	Glenn Riggs	Our Gal Sunday
1:00	Scrapbook,	with Bill Slater,	Mary Margaret	Big Sister
1:15	record show	interviews	McBride	Ma Perkins
1:30	Merrill Mueller	Barbara Welles and	" "	Young Dr. Malone
1:45	Herb Sheldon Show	her guest	" "	The Guiding Light
2:00	Jane Pickens Sings	The Mystery Chef	Eddie Dunn Show,	Second Mrs. Burton
2:15	Meredith Willson	" "	variety	Perry Mason
2:30	Like Like Millionaire	Paula Stone Show	" "	This Is Nora Drake
2:45	Jack Gregson	Patt Barnes	" "	The Brighter Day
3:00	Life Can Be Beautiful	John Gambling Club	" "	Hilltop House
3:15	Road of Life	" "	" "	House Party, with
3:30	Pepper Young Family	" "	Tennessee Ernie,	Linkletter; news
3:45	Right to Happiness	" "	disk jockey	3:50, Cedric Adams
4:00	Backstage Wife	4:05, Ladies Fair,	Cal Tinney Show	Johnson Family
4:15	Stella Dallas	Tom Moore	" "	Tommy Riggs Show
4:30	Young Widder Brown	Take a Number	Dean Cameron Show,	Housewives League,
4:45	Women in My House	" "	commentary	Galen Drake
5:00	Just Plain Bill	The Merry Mailman,	Dick Brown and	News; John Henry
5:15	Front Page Farrell	Ray Heatherton	Charlotte Manson	Faulk, with
5:30	Lorenzo Jones	Songs of B-Bar-B	Big Jon and Sparkie	music and stories
5:45	The Doctor's Wife	Five Men Report	Buster Crabbe; news	5:55, This I Believe

RADIO & TV REPAIRS
Prompt, Guaranteed Service
Radio & Television Tubes, Antenna, Boosters, Motors and Parts
Sold and Installed
W. QUEENAN
750 Main St. — Stroudsburg 1274-J

FADA TV
With The Most Powerful Tuner In The TV Market
17" - 20" - 24" SETS
LOW EASY TERMS
ELSE TELEVISION
Route 209, 3 Mi. from Stbg. 2983-J-1

BARRE
DEPENDABLE MERCHANDISE AT BUDGET PRICES
SLIP COVERS
726 MAIN STREET — STROUDSBURG, PENNA

	WNBC	WOR	WJZ	WCBS
6:00	News, Ken Banghart	On the Human Side	News; Cavalcade,	News, A. Jackson
6:15	Sports, Bill Stern	Dorothy and Dick	recorded music	You and the World
6:30	Column Digest	News, H. Gladstone	" "	Curt Massey Time
6:45	Three Star Extra	Sports, Stan Lomax	" "	Lowell Thomas
7:00	Guy Lombardo	Fulton Lewis jr.	News; Headline	Robert Q. Lewis,
7:15	Orchestra	News; Bing Crosby	Elmer Davis, news	record show
7:30	News, Morgan Beatty	Gabriel Heatter	The Lone Ranger,	" "
7:45	One Man's Family	Mutual Newsreel	Western drama	Edward R. Murrow
8:00	To be announced	Concert Festival,	The Top Guy,	Musicland, U. S. A.,
8:15	" "	Sylvan Levin	J. Scott Smart	Jimmy Carroll &
8:30	Inside Bob and Ray,	Gracie Fields Show,	This Is Your F. B. I.,	N. Berezowsky
8:45	comedy	variety	drama	Orchestra
9:00	Mario Lanza Show,	News; Magazine	Newsstand	The Big Time, with
9:15	musical variety	Theater	Theater	Georgie Price
9:30	Mantovani Conducts,	Salute to the	Summer Cruise,	Steve Allen Show,
9:45	concert	Nation	Johnny Andrews	interviews
10:00	Hy Gardner Calling	Frank Edwards	News, John Daly	News; Capitol
10:15	Words in the Night	I Love a Mystery	Spotlight, New York,	Cloakroom
10:30	News; Bill Stern	Weather; The Show	with George	Bernie Cummins
10:45	Pro and Con	Shop; sports	Hamilton Combs	Orchestra
11:00	News, Ken Banghart	News, Lyle Van	Vince Williams Show	News and Analysis
11:15	Switch to Skitch	Kyle MacDonald	recorded music	Galen Drake
11:30	Henderson—	Weather; Henry	and news	Ken Harris
11:45	record show	Jerome Orch.	11:55, sports	Orchestra

Television Programs

CHANNELS
2—WCBS-TV, New York
3—WPTZ, Philadelphia
4—WNBT, New York
5—WABD, New York
6—WFIL-TV, Philadelphia
7—WJZ-TV, New York
9—WOR-TV, New York
10—WCAU-TV, Philadelphia
11—WPIX, New York
13—WATV, Newark

6:55— 4 Sermonette
7:00— 3-4 Dave Garroway
9:00— 3 Let Skinner Do It
4 Breakfast With Music
10 Cinderella
9:30—10 For the Girls
10:00— 2 News
3 Prologue to the Future
4 Film
10 Bride and Groom
10:05— 5 News
10:15— 5 Chapel
10:30— 2 Al Pearce
3 Breakfast Party
5 Kitchen Fare
6 Film
10 News
10:45— 6 For Women
10 'Round the Town
11:00— 3 Mrs. USA
4 Josephine McCarthy
5 Kathi Norris
6 Stop and Look
10 Home Highlights
11:15— 2 Bride 'n' Groom
11:30— 2-10 Strike It Rich
3-4 It's a Problem
7 Kitchen Kapers
11:45— 3-4 News
12:00— 2-10 Play "Egg and I"
3-4 Ruth Lyons
5 Woman's Club
12:15— 2-10 Play, "Love of Life"
5 News
12:30— 2-10 Play, "Search for Tomorrow"
3 Board of Health
4 Recess Time
5 Take the Break
7 Film
13 TV Pastor
12:35—13 Film
12:45— 4 Herb Sheldon
2 Ernie Kovacs
10 Movie of the Week
1:00— 3 Film
5 Johnny Olsen
6 Film
10 Gladys Webster
1:30— 2-10 Garry Moore
4 Film
5 Broadway Matinee
7 Dione Lucas
9 Screening the World
10 Garry Moore
1:40—13 Picture News
1:45— 5 Matinee
13 Film
2:00— 3 Pots and Pans
9 Food for Thought
11 Music; film
2:15— 6 Variety
2:30— 2-10 Guiding Light
3 Shopping Showcase
4 Rich. Willis
6 Kitchen Calendar
9 Patt and Barbara Barnes
11 Ted Steele's Show
2:45— 2-10 Mike and Buff
9 Barbara Welles
3:00— 3-4 Big Payoff
5 News
6 Parade of Stars
9 Sally Smart
13 Ruth Bean
3:30— 2-10 Summer School
3-4 Johnny Dugan
9 Film
4:00— 2 Margaret Arlen
3-4 Matinee in N. Y.
10 Ghost Rider
6-13 Film
4:30— 2 Time for Beany
9 Singing Kitchen
4:45— 2 Laugh Time
5:00— 2 Film
3-4 Hawkins Falls
6 TV Teepee
9 Film
10 Jr. Hi-Jinks
11 Film
13 Jr. Frolics
5:15— 3-4 Gabby Hayes
5 Western Film
5:30— 3-4 Howdy Doody
7 Bill Harrington
10 Today's Movie
11 Film
13 Comedy Corner
5:45— 6 Space Cadet
13 Film
6:00— 2 News; sports
4 Rootie Kazootie
3-6 Film
9 Mailman
6:15— 2 Film
4 S. Henderson
5 News
6:30— 4 Jinx Falkenburg
5 Magic Cottage
6 News
7 Space Cadet
9 Buster Crabbe
10 Names in News
11 Newsreel
6:40—11 Weather
6:45— 4 News; sports
6 Musical Films
7 Dining Out
10 News
11 Jimmy Powers
13 Picture News
6:55— 4-7 Weather
7:00— 3 Nature of Things
4 Up To Par
5 Capt. Video
7-11 News
6-9 Sports
10 Cisco Kid
13 Film
7:10— 7-9 Weather
7:15— 6 Newsreel
3 Handy Man
7 Tommy Heinrich
9 News
11 Film
7:25— 2-6 Weather
7:30— 2-10 News
3-4 Pinky Lee, Martha Stewart
5 Dick Tracy
6-7 Stu Erwin
9 Film
7:45— 2-10 Eddy Arnold
3-4 News
8:00— 2-10 Kathryn Murray
3-4 Play, "Swell Girl"
5-6 Down You Go
7 Hot Seat
9 Knothole Gang
13 Comedy Corner
8:05—11 Laraine Day
8:15—13 Women Wrestlers, film
8:25— 9 Dodgers-Cubs
11 Giants-Pirates
8:30— 2-10 Pantomime Quiz
3-4 We, the People
5-6 20 Questions
7 Playhouse
8:45—13 Wrestling, Meadowbrook Bowl
9:00— 2-10 Play, "Crossroads"
3-4 "Doorway to Danger."
5 Life Begins at 80
3-4 Play, "My Nephew Norwell," Harold Peary
5 Front Page Detective
7 Tales of Tomorrow, "Sudden Darkness" Olive Deering
10:00— 2-10 Police Story California Case
3-4 Sportsreel
5-6 Cavalcade of Stars, Larry Storch
10:30— 2 Story for Americans
3-4 Great Fights, Baer-Galento
11 Newsreel
10:40—11 Weatherman
10:45— 3 Wrestling
4 Nature of Things
9 Talk to the Stars
11 Giant Jottings
10:50—11 News
11:00— 2 Chronoscope
4-7-10 News
5 Feature Assignment
6-9 Newsreel
11-13 Film
11:10— 4 Sports
7 Wrestling film
11:15— 2 News; sports
4 Weather
6 Health Hints
11:20— 4-10 Film
11:30— 2-6 Film
5 News
9 To Announce
11:45— 9 Musical Interludes
12:00— 9 All-Night Show
12:30—11 News
12:45— 2 Film

DICK TRACY By CHESTER GOULD

JOE PALOOKA By HAM FISHER

BLONDIE By CHIC YOUNG

BUZ SAWYER By ROY CRANE

THE PHANTOM By LEE FALK and RAY MOORE

BARNEY GOOGLE AND SNUFFY SMITH By FRED LASSWELL

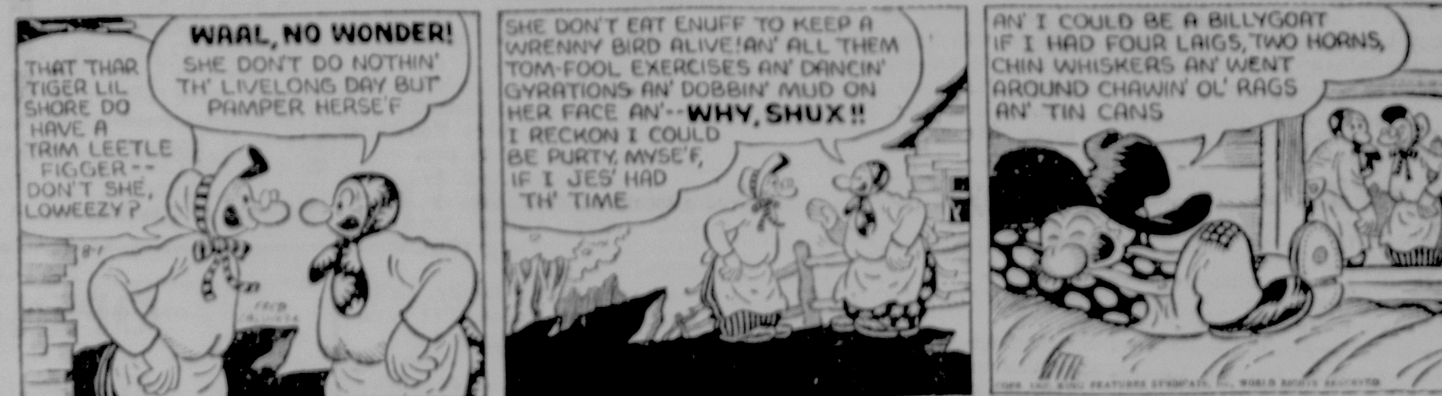

MYRTLE — RIGHT AROUND HOME By DUDLEY FISHER

HOPALONG CASSIDY By DAN SPIEGLE

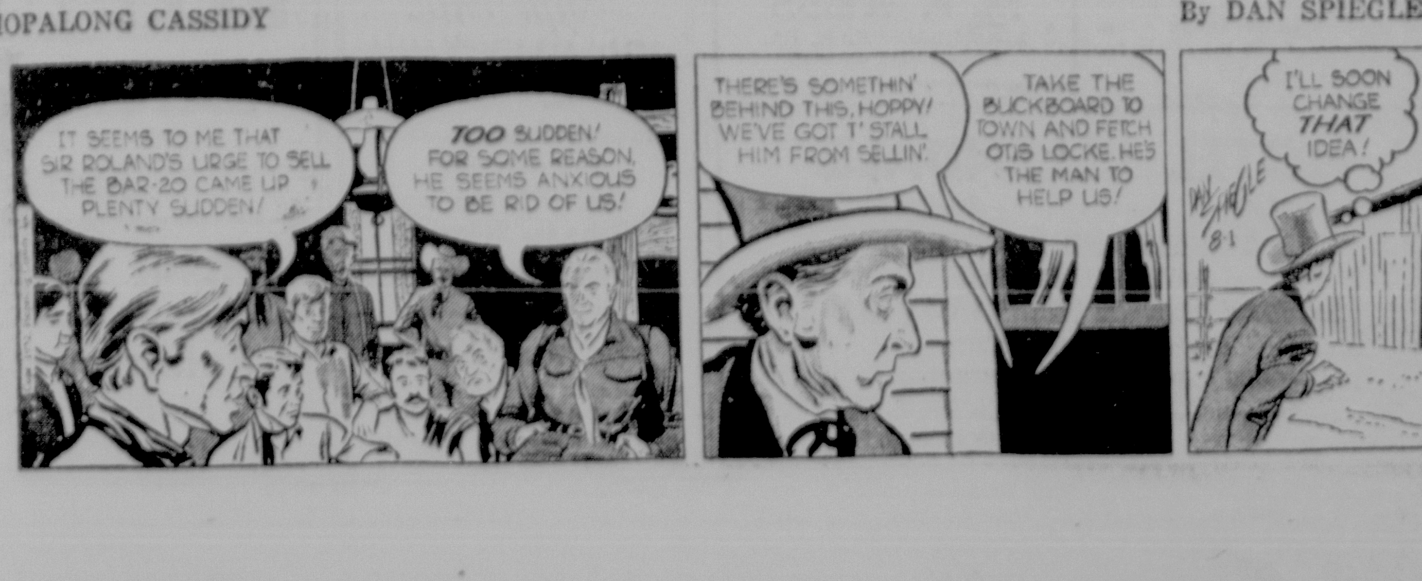

Annual Antique Show Here To Benefit Hospital Fund

The Armory of the 109th Infantry, Washington St., East Stroudsburg, will be filled with antiques of all kinds next week for the eighth annual Pocono Mountains Antique Show and Sale, sponsored by the General Hospital Auxiliary of the General Hospital of Monroe County. The show is being directed as in the past by Mrs. Gilbert E. Barthold.

Nearly 50 dealers from four states and the nation's capital will display for sales their wares collected from many countries and many ages.

Laura Reinhard, of Washington, D. C., will have a two-booth display of 17th and 18th century maps and news together with 18th and 19th century prints: sporting, costume, military, bird, fruit and flowers.

Three dealers in antique jewelry will return this year with their large selections of all types of jewelry and silver: the Anchor Curio Shop of Jamaica, L.I.; Miss Purnill of Utica, N. Y., and Theodore Schmukler, of Bushkill.

Gene Rekonsky, of Buttzville, N. J., who converts antiques into lamps will have a booth where he will show lamps made from old vases, pitchers and other articles. Mrs. Dinner, of Scranton, will be another repeat exhibitor with a display of decorated china. Betty Archer of Canandaugua, N. Y., and Frances Machie of Bloomsfield, N. J., will show pieces in Meissen and Dresden.

Koch's Antiques of Reading will again feature a large selection of pressed glass, and the J. and G. Shop of Farnhurst, Del., will have a booth of colored glass including fairy lamps and goblets.

Dealers with a general selection who are returning to the show after several former successful shows in the Stroudsburgs are: Mrs. Milton Gordon, of Chester; Kathleen Wurster, of Williamsport; Frank Fitzgerald, of Briar Heath, Snydersville; Dorothy Linemiller and Helen Fasolt, of Harrisburg; Helen Macon, of Bloomfield, N. J.; Carde Kaplan of Old Forge; Marie Keyes, of Bogota, N. J.; Evelyn Benson of Rohrerstown; Edyth Frank, of Switfwater; Mrs. W. P. Bower and Mrs. Norma Dee, of York.

Among the newcomers this year will be Myrtle C. Binns, of Rutherford, N. J.; Fern and Scott Lott of Warsaw, N. Y.; Mrs. William Mengel, of Dover; Mrs. Rose Ford, of Williamsport; Helen Jourdet with early pieces from Bainbridge, Lancaster County; the Calhouns from Staatsburg, Dutchess County, N. Y.; Gordon W. Chase, of Muncy; Tom and Florence Wright of Natchung, N. J.; Milla Hartley, of Mount Bethel; the Smithers Antiques of Lewistown; Edith Stubbs of Lancaster, and Blue Totem Antiques, Delaware Water Gap.

This year there will be a wide selection of furniture to be shown by Tommy Hagan of Williamsport; the Fitzgeralds, Gordon Chase and others. In addition a large booth has been leased to Duckloe Brothers to show the reproductions made at Portland.

The show will open on Tuesday, August 5, at 1 p. m. and will continue through Friday, August 8, being open until 10:30 each night.

The auxiliary members are again operating a cafeteria in the basement of the armory with Mrs. George U. Hauser, president, in charge.

Mrs. J. Harold Lanterman is chairman of the committee in charge of admissions.

The show, which is among the biggest summer shows in the country, annually attracts not only local antique lovers but also draws largely from the summer visitors.

Saturday Benefits At Bushkill

Bushkill — The village is in for a big day on Saturday when the bake sale being sponsored by both the Bushkill Fire Company Auxiliary and the Bushkill Parent-Teachers Association will open at 9 a. m. in the Peters House store.

At the same time there will be a bazaar sponsored by the PTA in the same storeroom.

4-H At Grange Hall

Cherry Valley — The Cherry Valley 4-H Club met at the Cherry Valley Grange Hall on Tuesday afternoon at 2 p.m. Songs, work session and meeting were followed by juices served by the leaders.

Ice Cream Clowns are good dessert for a children's party. To make one arrange a scoop of ice cream on a large thin crisp chocolate cookie. Use semi-sweet chocolate drops for eyes and strips of maraschino cherries for mouth and nose. Arrange an ice cream cone on top of the ice cream for the clown's hat.

Just Between Us

—By Bobby Westbrook

The coming of the Antique Show seems to mark a turning point in the summer—turning too soon to fall and all the bustling activities thereof. Not as decisive as the West End Fair which seems to put a period to vacation activities, the Antique Show is sort of a comma along the way.

But speaking of antiques reminds me that everything old isn't necessarily antique. For instance Elmer Edinger, who was 91 yesterday, is far from a back number. As a matter of fact when I was trying to find him to get a birthday picture, he was out for a walk, if you please.

Though speaking of fall activities—may be that fall will be a recess for the folks at Bushkill who seem to have been mighty busy this summer with auctions, bazaars, bake sales and concerts.

One of these days we might pause long enough to look at this summer that's passing so swiftly. That garden we tended so lovingly in the spring is now blooming its head off with nobody paying much attention.

And small wonder with every dusty roadside a garden in itself. Queen Anne's lace, and Black-Eyed Susans, goldenrod and blue bonnets, blooming as bright and beautiful as if someone had planted and weeded and watered and hoed them into perfection.

Makes you wonder what all the fuss was about.

Mr. Edinger Celebrates 91st Birthday

Elmer Edinger, of Lincoln Ave., East Stroudsburg, celebrated his 91st birthday yesterday in his usual good health and spirits. He and his brother, of Center St., East Stroudsburg, who was 92 years old in January, are the two surviving brothers of a family of eight boys, five of whom passed the 90-year mark in birthdays.

They were the sons of Mr. and Mrs. John K. Edinger, of Poplar Valley.

Last night, Mr. Edinger celebrated his usual walk down town. He makes his home with his son, Ralph, on Lincoln Ave.

Methodist Picnic On August 7 At Bushkill Park

Portland — The annual picnic of the Methodist Sunday School will be held at Bushkill Park on Thursday, August 7. The rain date set for the following day, August 8.

All members of the Sunday School who have cars they are willing to use are asked to call Lloyd Newbaker Jr., Lawrence Randolph or Mrs. Fred Gardner before Sunday, August 3.

Today Is 49th Anniversary For The Fred Bonds

Saylorsburg — Mr. and Mrs. Fred Bond will celebrate their 49th wedding anniversary today at their home in Saylorsburg.

Stephen Foster Concert Benefits Bushkill Church

Bushkill — The Stephen Foster Concert held recently under the auspices of the Ladies' Aid Society of the Bushkill Dutch Reformed Church realized a contribution to the socitey of $67.

Mrs. R. B. Irwin, chairman in charge, wove the songs together, in a narration, giving the details of the life and inspirations of Stephen Foster.

The program included "Louisianna Bell," men's quartet, voices: Lawrence Butz, Ralph Turn Jr., Rev. John H. Lackey, Tom Walters;

"Old Uncle Ned," Richard Keiper; "O' Susanna", audience;

"Sweetly She Sleeps, My Alice Fair", women's voices: Mrs. C. N. Guillot, Mrs. E. B. Bartram, Mrs. B. H. Bensley, Mrs. Horton Stettler, Mrs. Lorraine Flagler;

Piano solos of Foster melodies with variations, Albert DeRenzis; "Oh, Boys Carry Me Along", men's quartet; "Old Folks at Home," audience; "Massa's in the Cold Cold Ground," womens voices.

"Jeannie with the Light Brown Hair," Ralph Turn Jr.; "Hard Times", Tom Walters; "Come Where My Love Lies Dreaming," mens quartet; "Old Black Joe," Rev. John H. Lackey; "Beautiful Dreamer", Lawrence J. Butz; "Old Kentucky Home", audience.

Mr. and Mrs. Albert DeRenzis were the accompanists for the program.

Children Asked To Exhibit By Garden Club

Tannersville — Children of the community are invited to enter exhibits in the "Exhibit for Juniors" at the Pocono Garden Club show which will be held at the Tannersville fire house August 13 from 3 p. m. to August 14 from 1 to 10 p. m.

The committee in charge said yesterday that all children under 16 years are eligible to participate in this special class. For detailed instructions, those interested are asked to contact any member of the club.

Birthday Dinner Is Held For Mrs. Meyers

Portland — Mrs. Clarence Meyers observed her birthday on Sunday when a dinner was given in her honor. She received many gifts.

Those attending the dinner were: Mr. and Mrs. Eugene Flannelly, and daughter, Nancy, Mr. and Mrs. Warren Moore and daughter Barbara, and George Wagner of Portland.

Guests who called later were Mrs. Stella Burd, and son and daughter-in-law, Mr. and Mrs. Edward Burd and children, Sharon, and Edward Jr., and John Keveski, all of Belvidere, N. J.

Calendar Of Events

Friday, August 1

Charter night, Soroptimists Club, Penn-Stroud Hotel, 7 p.m.

Auction sale, sponsored by Pocono Playschool Coop, 1110 W. Main, next to Stroudsburg High School, 7:30 p.m.

Middle Smithfield Presbyterian Church corporation meeting, 8 p.m.

Berean Class, at St. John's Lutheran Church, Bartonsville.

Executive committee, Red Cross at headquarters, 7:30 p.m.

Saturday, Aug. 2

Picnic of both Cherry Valley and Poplar Valley Sunday Schools, Stroudsburg playground, supper 6 p. m.

Reunion LaBar family, LaBar Rhododendron Nursery, 11 a. m.

Sunday, August 3

Custard family reunion at Stroudsburg Playgrounds, all-day affair.

SELF-SERVICE, that's the motto of Debbie Lynne Baabe, 23-month-old daughter of Mr. and Mrs. John Baabe, who has discovered a full box of lollipops in an East Stroudsburg market. (Daily Record photo)

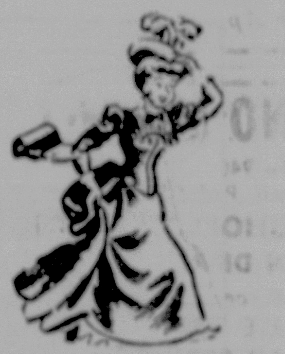

The Record Social News

Bobby Westbrook, Social Editor — Phone 2160-R

Around The Stroudsburgs

Miss Janet Eilenberger of 6 Coolbaugh St., left on Wednesday morning for Chicago and Gary, Ind., where she will visit friends. She plans to see her uncle at Camp Atterbury, Ind.

Mr. and Mrs. J. Hamilton Taylor, of South Stroudsburg, entertained this week Miss Betty Schroeder, Russell Waltz and Mr. and Mrs. Clarence Bond in honor of Mrs. Taylor's cousins, Mr. and Mrs. George Drott, of Chicago. The Drotts' expect to leave on an extended trip to Sweden in December.

Dr. Douglas Rugh, of Nevington, Conn., who is head of the psychology department of State Teachers College, of New Britain, Conn., with his wife and daughter, Molly, stopped here on their way home from Terre Haute, Ind., where Dr. Rugh has been teaching in summer school, to visit his mother, Mrs. Arthur Rugh, of Swiftwater who returned with them to Nevington, Conn.

Birth Announced

Mr. and Mrs. George Altmann, East Stroudsburg, RD 2, received word yesterday that a son had been born to their daughter, Mrs. Eleanore Sebzda in Abington Hospital at 11:30 p. m. July 30. The newcomer weighed eight pounds, three ounces at birth. The Sebzda's reside at Horsham and have two other children, Jack 11 and Carol Ann 8.

Subscribe to The Daily Record.

Altar Society Board Meets At St. Matthew's

The executive board of the Altar and Rosary Society of St. Matthew's Catholic Church met on Wednesday night at the church school auditorium to discuss plans for the Fall programs and bazaar.

Present for the meeting were the president, Mrs. Theodore Viechnicki; Mrs. Adolph Oppel, Mrs. William Hannas, Mrs. Henry Hefele, Mrs. G. E. Shanley, Mrs. George Rung, Mrs. Paul Kennedy, Mrs. John Bachman, Mrs. A. M. Hickey, Mrs. William Lopez, Mrs. Joseph Kuchinski, Mrs. Thomas Leonard and Miss Lois Moore.

Mrs. Rung and Mrs. Lopez were hostesses to the group at the social hour which followed the refreshments.

Golden Wedding Of Couple Married At Gilbert Home

Mr. and Mrs. George Geary, who were married July 31, 1902 at the home of the brides parents, the late George and Malinda Becker Rissmiller in Gilbert, will celebrate their golden wedding anniversary today at their home, 60 Bennett St., Phillipsburg, N.J.

The Gearys have lived in Phillipsburg ever since their marriage. Mr. Geary has operated a confectionery store there for about 30 years.

They have two children and one grandchild.

Mid-Summer Nosegays Brighten Hospital Trays

A mid-summer offering of mixed flowers and red berries of the honeysuckle bush made up the miniature bouquets which appeared on each patient's tray at the General Hospital yesterday afternoon.

Arranged by the hospital committee of the Monroe County Garden Club the flowers and berries were from the gardens of Mrs. R. F. Kistler, Mrs. Edwin Treible and Mrs. Robert A. Miller president.

Mrs. A. Starr Phelps, chairman of the hospital committee, Mrs. John Tiesher, Mrs. Edwin Treible, Mrs. Steward Shiffer, and Mrs. Edgar Van Why had arranged the tray bouquets and one for the Grey Ladies' reception table at the hospital.

Open House For Kresge's Anniversary

Pocono Lake — Mr. and Mrs. Francis Kresge of Swiftwater, who have lived almost all their fifty years of married life in the Pocono Lake area, will celebrate their golden wedding anniversary on Sunday, August 10.

A party in their honor will be held at the home of Mr. and Mrs. Floyd Schadler, of Pocono Lake. Friends and relatives of the couple may call at any time during the day at Pocono Lake.

Auction Tonight Will Benefit Playschool

The Pocono Playschool Coop is sponsoring an auction sale tonight at 7 at 1110 West Main St., next to Stroudsburg High school and the parents have collected a wide variety of items to be cried by Wayne Posten, who is donating his services for the sale.

Household items, antiques, and baked goods will be offered for sale. In addition the committee has collected some brand new items donated by local business men. There will be modern furnishings, antiques and early reproductions.

Proceeds will be used to purchase new equipment for the play school, which is a non-profit organization for children of the community from 3 to 5 years of age.

Wooddale Picnic Aug. 9

The Wooddale Sunday School will hold its annual picnic on Saturday August 9 in the grove by the church. A picnic lunch will be served at noon and a baked ham dinner at night from 5 until 8 p.m.

The public is invited to join members and former members of the congregation in the annual event.

Wedding At Wooddale On Saturday

Miss Doris Halterman, daughter of Mr. and Mrs. William Halterman, of Wooddale will become the bride of Lowell K. David, of Minnesota, on Saturday afternoon, August 2, at 4 o'clock at the Wooddale Church. Rev. Ralph Feltham will perform the ceremony.

Miss Halterman has selected her sister-in-law, Mrs. Clarence Halterman as her matron of honor, and Clarence Halterman will serve as best man.

Circus Comes Early For Warren St.

The children of the Warren St. section of East Stroudsburg anticipated the coming circus season in the Stroudsburgs by staging their own circus last night at the home of Mrs. G. E. Terboss, Warren St.

It was a small, but most successful, circus attended by 28 members of the families and their friends. The program included singing, dancing, trapeze acts, a magacian, mind reader and games and hula dancers.

The starring personnel included Linda Michaels, Carol Laise, Susan Laise, Marilyn Sterner and Charles Buenzli.

Refreshments were served.

Salem Guild Meets Tuesday

Gilbert — The Women's Guild of the Salem Evangelical and Reformed Church will meet Tuesday night in the Guild hall.

Mrs. Ernest Kreger and Mrs. John Williver represented the guild at the four-day conference of the Women's Guilds held at Cedar Crest College, Allentown, last week.

At the meeting the members will complete plans for the chicken dinner which they will serve on Labor Day, September 1.

THANK YOU!

The Ladies Auxiliary of the Pocono Mt. Fire Co., Mount Pocono, wish to express appreciation and thanks to all who so generously contributed to the food concession which the organization sponsored at the recent carnival; also to the ladies who so graciously assisted in the various stands each night in a united effort to promote a successful project—Adv.

A grasshopper makes "music" by using his wing cover as a fiddle and his leg as a bow.

All mammals breathe air.

THE Wyckoff SHOPPER

One of the things I never knew 'till now, is that Edna Brockman can make a reservation by plane to any corner of the globe in just a few minutes time, and make out the tickets for her client right at her own desk in the Wyckoff Travel Bureau. This then, is what it means to "fly through the air with the greatest of ease."; no more standing in line at windows while time and temper grow short . . . you just have someone else worry about your comfort, while you sit back and relax in the air conditioned comfort of our store.

Edna tells me that August is the month for "flying high," and accordingly some of the airlines are offering trips of special interest. One can go from New York to Los Angeles for $99 plus tax, or from New York to Miami for $43 plus tax. She also informs me that, beginning August first, TWA's Martin Skyliner will begin serving the Allentown and Bethlehem airports. These giant planes are something new in the blue—and have been acclaimed by travelers on other runs for comfort, speed and modern convenience. All of this adds up to making every precious moment of a holiday count. How I envy anyone whose plans are all "up in the air"!

* * *

Incidentally, the Wyckoff stor plane, which has been long out of service during the absence of Holt Wyckoff, is once again keeping our executives in touch with retailing activities far and wide. This past Monday, our merchandising manager piloted Arthur Widmer, head of advertising, and Bud Altemus, head of our men's department, to York, Pa., where they assisted in a gigantic promotion of men's wear. They returned Tuesday night, but are still walking on clouds of enthusiasm . . . **Rachel Arnold of our infants' department, tells me that her son, Earl, an airman first class, arrived last week at his new post in Tripili. Before he left, his aunt, wife of Henry Kresge, our Sears manager, had asked him to send her some sand from Africa. According to Rachel, part of "the shores of Tripoli" arrived Tuesday in an envelope . . .** I notice heavy red jackets for boys on display now in our boys' department. And did you know that you can easily repair the frayed sleeves of jackets and snowsuits with the knitted cuffs sold at 49c a pair in our notions department? . . . **Amy Eilenberger points out that the lovely, deep straw bags now being sold at $1.50 and $3.25 are not only timely at this minute, but are practical-ly wonderful all year round, for one's knitting, embroidery, or mending. They come in natural, red or navy . . .** One department that functions so smoothly and efficiently one rarely hears of it, is our sewing room, where Eva Edson, Mary Hobbs and Sue Ruster hold forth in unruffled good humor. Ask any woman employee about their kindness in an emergency, and you'll have their praises sung. They're never too busy to remove an ink spot from a dress, tack up a torn hemline, or say something kind when it's needed. They have plenty of **alterations** but never **altercations.** The letter "e" makes a world of difference in THAT word!

A. B. Wyckoff
Your Friendly Store

DINE AT
KRESGE'S LINDEN COURT
SCIOTA
Choice of Dinners
Chicken & Waffle
$2.50
Other Dinners
3.50 and $4.00
FOR RESERVATIONS CALL SAYLORSBURG 12-R-19

SPECIAL PURCHASE
- Pedal Pushers
- Slacks
- Shorts
- Jeans

In Cotton Twills and Denim
$1.98 UP
Worth's
722 Main St., Stroudsburg

Plumbing and Heating SERVICES

M. F. WEISS
BRODHEADSVILLE, PA.
Phone: Sayl. 35-R-15

For Gifts
Unique and Original, Yet Practical
May We Suggest?
Silverware — Mirrors
Wall Ornaments — Towels
Hand Made Lace Doilies
WAMSUTTA Supercale
SHEETS AND PILLOW CASES
Exquisitely Monogrammed Bath Ensembles
Other Niceties for Dining and Bedrooms
GIFT WRAPPING
Joan Marie
HOSTESS and GIFT SHOP
Main St., Mt. Pocono — Phone 6111

HOTEL ELLENDALE
Newfoundland, Pa. Jct. Routes 90 and 507
DINNERS AND PLATTERS
SERVED FAMILY STYLE
SUNDAY DINNERS FROM 1 TO 9 P.M.
Cocktails Our Specialty
— GOLF AND BATHING ON PREMISES —
For Party Reservations, Call NFLD. 4791 or 2881
JOHN RASSMUSSEN, Prop.

OPEN TODAY
AT OUR NEW LOCATION
Full Line of Baked Goods
Homemade
Pies Cakes Rolls Pastries
GARGONE'S BAKERY
180 No. Courtland St. Phone 301 E. Stroudsburg

REEDERS PICNIC
SATURDAY, AUG. 2nd
At
REEDERS GROVE
MUSIC BY NAZARETH BAND
Refreshments - - Cake Walk
Everybody Welcome

"I'm sharin' a family secret..."

One thing we've always been mighty proud of over to our house is our home-baked bread—and rightly so. It's got all kindsa good flavor because everything that goes into it is good honest makin's.

So, insteada goin' along and enjoyin' my bread private-like, I went ahead and give your good baker—in your town—my receipt for Aunt Fanny's Enriched Bread. I figure anything as good as my bread is just *got* to be shared with everybody who wants a loaf of honest-to-goodness bread.

Once your family tastes Aunt Fanny's Enriched Bread it'll become a real pleasant part of every meal—and between meals too. Write it down on your shoppin' list right now—Aunt Fanny's Enriched Bread. (Better make it 2 loaves—no sense gettin' caught short—it's et up that fast.)

SPAULDING
Aunt Fanny's ENRICHED BREAD

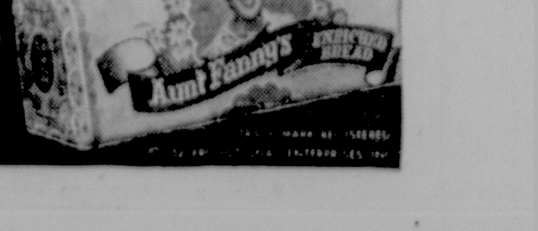

First Pentacostal Assembly Buys Tract

Among the deeds filed at the office of Floyd Butz, register and recorder at the courthouse yesterday was one by Mr. and Mrs. Chester J. Lucki, of Delaware Water Gap, for a tract in Stokes Ave. area of Stroudsburg. Grantors were John S. Albert, Judson H. Hazen and Emmett E. Slutter, trustees of the First Pentacostal Assembly, Stroudsburg.

Mr. and Mrs. Albert A. Owens, of Philadelphia, by their deed transferred a two-story frame cottage on the River Rd. in Middle Smithfield Township, to Mr. and Mrs. Arthur Gentile, of Lansdowne.

Part of lots 85 and 86 in the "map of N. Fifth St. Terrace" were transferred to Mr. and Mrs. David Rode, of Stroud Township, by Mr. and Mrs. R. C. Cramer, also Stroud Township.

Mr. and Mrs. Thomas Robinson, of Hamilton Township, by their deed disposed of an acre of land in the Neola sector to Mr. and Mrs. Ott Davis, Hamilton Township.

Joseph Rusciardiello, of Scranton, bought a tract in the village of Tobyhanna, according to the deed filed by Mr. and Mrs. Jacob M. Cramer, of Coolbaugh Township.

In another transaction, Mr. and Mrs. Francis M. Marvin, of Bartonsville, disposed of lots 9 and 10 in Stoddartsville Heights area to Mr. and Mrs. William E. Thomas, of Craydon, Pa.

Mr. and Mrs. Dale H. Learn, of Stroud Township, filed a deed for transfer of a tract of 3.02 acres in Pocono Township to Mr. and Mrs. Robert J. Repsher Jr., also of Pocono Township.

NOW OPEN
Hoffman's Sea Foods
WHOLESALE — RETAIL
- Fresh Sea Foods
- Fresh Frozen Foods
- Produce

James (Bubbles) Hoffman, prop.
1125 No. 9th St. Stroudsburg
Next to Stacky's Meat Market

Blue Ridge Drive-In Theater
Saylorsburg, Pa. — Routes 12 & 115
¾ Mile South of Saylor's Lake
2 Shows — Starting at Dusk
FRIDAY & SATURDAY
"LONE STAR"
with Clark Gable
Ava Gardner—Brad Crawford
2 Reel Special & Cartoon

In Person . . . .
ROY SEDLEY
Unforgettable Funnyman
— Plus —
Jane and Eddie
FAYE
and
DOROTHY WILLS
DOLORES RENAY
Never a Cover Charge
2 — Shows Nitely — 2
MAYFAIR
Dupont Highway

THE POCONO ALPS
Henryville, Pa.—Meisertown—Tel.: Stroudsburg 6097-J-2
ROUND AND SQUARE DANCING
EVERY FRIDAY & SATURDAY NIGHTS
NORMAN MAY and His Orchestra

Town Tavern — Today's Special
Shrimpbergers, Potato Salad, Salad ... 60c
Spanish Omelet, Vegetable, Salad, Rolls and Butter 75c
See Baseball on Television in both Dining Room and Bar
724 MAIN STREET -:- AIR CONDITIONING

TANNERSVILLE INN
NEW TROPICAL BAR
TONITE
ED MILES
And His Accordion
Plays to your requests
Songs Old and New
Positively No Minors Admitted Without Parents

THE OLD BARN
LOG CABIN FARM
Route 290 — 4 Miles South of Canadensis
Round and Square Dancing
TUESDAY, WEDNESDAY, THURSDAY
FRIDAY AND SATURDAY NIGHTS
David Stout and His Pocono Mountain Ramblers

FERNWOOD
DRIVING RANGE
OPEN EVERY EVENING "WALLY" ERICH, Pro.
BUSHKILL (Route 209), PA.

For a Delightful Evening's Entertainment
Visit the Beautiful New
Campus Ballroom
on route 209 at Bushkill, Pa.
(12 Miles North of Stroudsburg)
Continuous Entertainment from 9 p.m. to closing
KEN BRADER and His Six Piece Orchestra
BARRY CLAIR HILL, Dynamic Singing Guitarist
HAROLD NORMAN Entertaining at the Piano
Enjoy Your Favorite Drinks at our New Half-Moon Bar
While our Artists Entertain You
NO COVER OR MINIMUM CHARGE — ALL PRICES MODERATE AND INCLUDE TAX

DANCING
at the
CONTINENTAL HOUSE
(Formerly Penguin Circle)
Route 507 Greentown, Pa.
EVERY FRIDAY
Modern, Round & Square
AND SATURDAY
Earl Wolff's "Cornhuskers"
We Serve Sunday Dinners

GAP THEATRE
Wind Gap, Pa.
Playing Thursday and Friday

Vittorio GASSMAN
Silvana MANGANO
Shows at 7:00 & 9:00 P.M.

A. J. PERRY Makes Them All HAPPY
TOMORROW DANCING SAYLOR'S LAKE
Saylorsburg, Pa.
Smooth for Dancing
FRANKIE REYNOLDS
AND HIS ORCHESTRA
Adm. 85c PLUS TAX

FIREMEN'S CARNIVAL
DELAWARE WATER GAP
(On Fire Company Grounds)
July 31st thru August 2nd
Various Games — Top Grade Awards
Excellent Refreshments
Grand Award
— *Your Patronage Appreciated* —

RANCH-O HOTEL
Route 6, Belvidere, N. J. — Opposite Greyhound Terminal
DANCING
EVERY SATURDAY AND SUNDAY NIGHTS
Music by
Bob Exley and His Stylists
Featuring the
LOVELY MAE RENNER, Vocalist
BEER — WINE — LIQUOR
Chicken-in-the-ruff Steaks Chops

BARTONSVILLE HOTEL
FAMOUS FOR DINNERS AND COCKTAILS
SQUARE DANCING
TONIGHT
ERNIE BITTENBENDER
And His Orchestra
—*Also*—
GENIAL JOHN
At The Hammond Organ
At The Cocktail Bar
Saturday Night
THE FIVE BARONS
We Cater to Parties and Banquets
PHONE 6089-R-3
Route 611 Bartonsville, Pa.

SPECIALS TODAY

Salmon Croquettes	.75
Fillet of Haddock	.85
Deviled Crab	.95
Vegetable Platter	.75
Turkey Platter	1.50
Roast Beef Platter	.90
Roast Pork Platter	.90
Ham and Eggs	.85
Virginia Baked Ham	.95

2 Vegetables are included with each of these specials
LEE'S DINER
Park Avenue—No Grease Used for Hamburgers, Steaks and Chops

Dancing Tonight
In Our New
LOUNGE ROOM
To The Music Of The
WILL DAVY SEXTETTE
"Mood Melodies"
PIZZA PIES
American and Italian Foods
PENN HILLS LODGE
Route 90 Analomink
Phone 2903

JOHNNIE'S POCONO SUMMIT INN
On Route 940
Pocono Summit, Penna.
SIZZLING STEAKS, CHOPS, SEAFOOD AND ITALIAN DINNERS
(Served Daily — Except Sunday)
ALSO ALA CARTE' SERVICE
COMPLETE BAR SERVICE
John F. DaSanto, Owner-Manager
For Reservations Phone Mt. Pocono 6571

COLUMBIA HOTEL
Proudly Presents
BERNIE PARSON'S ORCHESTRA
DANCING IN THE LAFAYETTE ROOM
Featuring Vocalists
GLORIA PRITCHARD & BOB PHELPS
AND THE VOCAL TRIO
— EVERY SATURDAY NIGHT —
SPECIAL ATTRACTION — SPOT LIGHT REVIEW
NO COVER CHARGE Phone: Portland 49-B

East Stroudsburg
MON., AUG. 4
DAY ST. LOT
AUSPICES LIONS CLUB

THIS IS THE BIG SHOW
BRIMMING OVER WITH INNOVATIONS, WONDROUS SURPRISES & A MYRIAD OF UNPRECEDENTED FEATURES FROM ALL STRANGE LANDS

The Year's Best Holiday is the advent of KING BROTHERS and CRISTIANI SUPER CIRCUS. Millions of People revel in the Merriment and Wholesome Fun of this Annual Festive Frolic. Young and Old from Far and Near Join Hands to Celebrate this HAPPIEST OF HOLIDAYS.

600—PEOPLE—600
150 PERFORMERS
250 WILD ANIMALS, INCLUDES A GIRAFFE AND HIPPOPOTAMUS
15—ELEPHANTS—15
5000—SEATS—5000
$7,400 DAILY EXPENSE
$1,700,000 INVESTED
GORGEOUS STREET PARADE 11 A. M.
TWICE DAILY 2 & 8 P. M. DOORS OPEN 1 & 7 P. M.
ADULTS $1 • CHILDREN 50c
ALL TICKETS PLUS TAX
RESERVE AND ADMISSION TICKETS ON SALE CIRCUS DAY AT REA & DERICK DRUG STORE

AIR CONDITIONED
Now Playing **SHERMAN** 2:30 to 11 P.M.

Scientifically Air Conditioned
GRAND
Mat. 2:30 — Eve. 7 & 9
LAST 2 DAYS

STANLEY KRAMER PRODUCTIONS
presents
GARY COOPER in "HIGH NOON"
with THOMAS MITCHELL • LLOYD BRIDGES • KATY JURADO • GRACE KELLY • OTTO KRUGER
Lon Chaney • Henry Morgan • DIRECTED BY FRED ZINNEMANN • Screen Play by Carl Foreman
Music Composed and Directed by Dimitri Tiomkin
Director of Photography Floyd Crosby, A.S.C.
RELEASED THRU UNITED ARTISTS

HIGHLAND INN STEAK HOUSE
Route 611 Mt. Pocono, Pa.
DANCING TONIGHT
BERNIE WHITMAN & HIS ORCHESTRA
EVERY TUESDAY & THURSDAY
Bernie Whitman's Piano & Solovox

THE LOG HOUSE
RESTAURANT
Route 209 — 2 Miles West of Stroudsburg
Home Cooked and Home Style Service
FARM HARVEST MEALS

"Chicken Feast"
Tomato Juice, Soup Du Jour, Salad, Relish, Jam, Half Maryland Fried Chicken and Waffles, Potatoes, One Vegetable, Dessert, Beverage — $1.75

Tomato Juice, French Onion Soup, Salad, Relish, Jam, Roast Long Island Duckling with Apple Sauce, Potatoes, Two Vegetables, Dessert, Beverage — $2.00

Fruit Cup or Juice, Soup Du Jour, Salad, Relish, Jam, Whole Roast Miniature Chick, Potatoes, Two Vegetables, Dessert, Beverage — $3.00

Fruit Cup, Half Grapefruit, Tomato Juice, Soup Du Jour, Chef Salad, Relish, Jam, Roast Vermont Turkey with Dressing and Cranberry Sauce, Potatoes, Vegetables, Dessert, Beverage — $2.00

FULL COURSE DINNERS — EVERYTHING FROM APPETIZER AND SOUP TO DESSERT

Roast Beef Au Jus with brown gravy	$2.25
Broiled Club Steak with mushroom sauce	$2.35
Broiled "T" Bone Steak on sizzling platter with mushroom sauce	$3.00
Broiled Filet Migon with mushroom caps	$3.50

BROILED MAINE LOBSTER WITH DRAWN BUTTER $2.25
All Pastry Is Made In Our Own Kitchen
WE CATER TO WEDDINGS, BANQUETS & ALL FUNCTIONS
When you are in Belvidere stop at the Hy-Way Diner for fine foods

AIR CONDITIONED
Now Playing **PLAZA** Evening 7 & 9 P.M.
EAST STROUDSBURG TELEPHONE 187

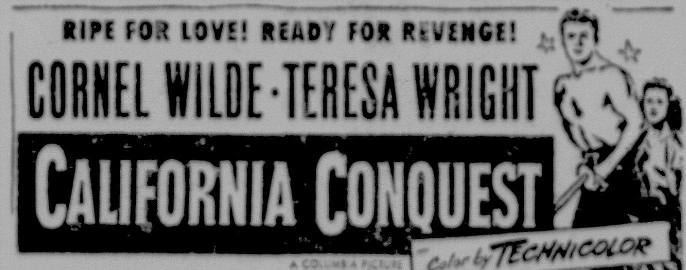

Ch. #8 "King Of The Congo"

Your Nite Spot!
BLUE RIDGE CASINO
A BIG NIGHT — EVERY NIGHT
7 miles from E. Stroudsburg, Route 209 on Road to Bushkill
Come have a pleasant evening at the Most Attractive and Modern Cocktail Lounge in the Pocono Mountains, at Moderate Prices . . . No Cover . . . No Minimum Charges.
DANCING NIGHTLY & ENTERTAINMENT. To The Rhythm Of The "Savoyians" • Vocals By Don Oliver •
★ PUBLIC ALWAYS WELCOME ★

POCONO DRIVE-IN THEATER
Between Bartonsville & Stroudsburg on Route 611

LAST TIMES TONIGHT
1st Show at Dusk—2nd at 11:00

GRAND OPENING
TONIGHT
DOWER'S INN
(Formerly Gorman's Inn)
296 Washington St. E. Stroudsburg
Harold and Ethel Dower, Props.
BEERS — WINES — LIQUORS
FULL LINE OF SANDWICHES

BAR SPECIAL
Baked Ham Sandwich or Tuna Fish Sandwich
Potato Salad Baked Beans
Celery — Olives — Pickles
50c

ANNOUNCEMENT!
THE INDIAN QUEEN HOTEL
is now
Under The Management Of
Mr. and Mrs. Norman Wangman
DINING FACILITIES
Special Attention to Banquets and Parties

Pocono Mountains Little League, Bethlehem Crash

Life of Riley

By JIM RILEY
Sports Editor

Pocono Mountains Little League will attempt to land the District Two Little League title today, when the Monroe County club plays host to Bethlehem at the East Stroudsburg Little League field. The Pocono Mountains club earned the right to meet Bethlehem by winning over East Stroudsburg, 6-4, while Bethlehem reached the same mark in the playoffs by taking the measure of Slatington. Today's clash will have all the marks of a World Series, with a crowd of 1,000 a distinct possibility.

A Bethlehem radio station will broadcast today's event, due to the terrific interest in Little League baseball in the Bethlehem area. Two recent playoff tussles in Bethlehem have attracted more than 1,000 people, while the East Stroudsburg-Stroudsburg clash brought 700 people to the East Stroudsburg Park, while the Pocono Mountains - East Stroudsburg came featured an estimated crowd of 800 rabid baseball fans in attendance. Today's crowd should top all the playoff attendance figures in this locality to date.

There's not a doubt in this writer's mind that today's Little League game is the most important one played in this area since the game was introduced to Monroe The fact that the Pocono Mountains Little League is playing in today's district final is even more remarkable, due to the fact that the rural circuit is in its first year of operation. Although it takes more than two players to make a league or even a team click, one look at Charley Harrison and Bill Henry is enough to show even the most doubtful person how two players of outstanding ability can go a long way in making a team a success.

This writer is only one of the many people anxious to see Charley Harrison, ace of the Pocono Mountains staff, pitch today, because the big 12-year-old right-hander is reputedly even better than Henry, who displayed plenty of ability on the mound against East Stroudsburg, on Wednesday, as far as this scribe is concerned. Henry displayed the best form that I have witnessed among any Little League pitchers and after the first inning was in complete first inning he was in complete like Harrison, is a big 12-year-old, and when the fast balling right-hander unlimbers his long "money arm" the ball appears to be right on top of been the secret of success for many major league hurlers.

While Harrison, Henry and Gordon DiFuria may be three of the biggest Little Leaguers in the area, the Pocono Mountains nine will feature what may be the smallest third sacker in the business, in the person of Bill Every, who handles his chores in top notch fashion. All-in-all, the Pocono Mountains League will present a well balanced club today, against a powerful Bethlehem invader.

Although the crowd thrilled, the Pocono Mountains crowd that is, to the home runs from the bats of Harrison, Henry and DiFuria on Wednesday, from my vantage point behind the backstop ,it was even more of a thrill to watch the generalship of Dave Bixler, half-pint catcher for the Pocono Mountains team. Never an inning went by that little Davey didn't call his infield to the pitching mound before the first hitter to the plate and kept the inner defense on its toes throughout the ball game.

The play of Ronald Mursch in left field for the East Stroudsburg team was also outstanding on Wednesday, as he made one brilliant catch, crashed into the wall trying to haul down Harrison's ground ball and in general conducted himself far in advance of his years as far as baseball is concerned. In the two playoff games that this writer has witnessed to date, the play of the outfielders has been particularly impressive, although catching high flies and long line drives is one of the toughest plays for youngsters of this age span.

Little Bigger League of the Stroudsburgs has postponed both of its games scheduled for today, in order to lend an even more important atmosphere to the Little League playoff. The fact that the newly formed circuit made this fine gesture will also insure a larger crowd and a bigger cut for both parties in the collection that will be taken up at today's game. There will be several newspapers represented at the contest and in general it will be one of the biggest days in the lives of the kids taking part in the game.

A victory today will send either Pocono Mountains or Bethlehem deeper into the state Little League playoffs, representing District Two. The crowd will be big, the baseball should be good and in general today is a red-letter day in Monroe County, with even bigger things in store if the Pocono Mountains League can rise to the occasion and down Bethlehem, a team with plenty of power and a host of backers who will be on hand to lend support to the visiting club.

District Two Crown At Stake Today

Little League baseball will enjoy its biggest day since the sport was introduced to Monroe County today, when the newly formed Pocono Mountains League tangles with Bethlehem Little League, at the East Stroudsburg Little League park. The game is scheduled to get underway at 6:15 p.m.

The largest crowd in the short history of the East Stroudsburg field is expected to be on hand for the final playoff for the District Two honors, as both of today's main eventers have their eyes set on greener pastures beyond the horizon, which may result in the state Little League title.

Pocono Mountains Little League fought its way into the present position with a 3-0 victory over Bangor Little League on Monday of this week, as Charley Harrison, who will be on the hill for the host team today, tossed a neat two-hit shutout. The Pocono Mountains contingent then came back to down East Stroudsburg on Wednesday, 6-4, behind the six-hit hurling of Bill Henry, who will be in left field today.

Bethlehem reached the district final by taking the measure of Slatington.

Managers Monty Strong and George Manos announced on Wednesday that they would stick with the same lineup that won the first two playoffs in todays game.

Lineup

This means that little Bill Every will lead off and play third base, while the remainder of the lineup features Dave Bixler, catcher; Jerry Cheslock, shortstop; Harrison, pitcher; Henry, left field; Joby Anthony, center field; George Silfies, right field; Charley Reese, second base, and Gordon DiFuria, first base.

Bethlehem, although not announing its lineup, is expected to carry through with the same array of talent that has carried the club this far in the playoff race.

Each league will furnish two umpires for the game, which is scheduled to be broadcast by a Bethlehem station.

The contest, like all Little League games, is listed for six innings, with the order of batting to be decided by a flip of a coin before the game.

Further playoff plans will be announced by the winning team following today's contest.

The Pocono Mountains League will also feature a "Tag Day" on Saturday, it was announced last night by Lawrence "Joe" Wile, league president.

Tags will be distributed in Barrett, Mt. Pocono, Pocono Summit and the Pocona Lake area.

Proceeds will be used to send members of the league to Philadelphia on Thursday, August 7, to see the A's and Boston Red Sox in action.

Hanover Scores Upset

Westbury, N. Y. (AP) — Dudley Hanover from the Hayes Fair Acres stable of Du Quoin Ill., scored a major upset last night when he rushed to the front in the final sixteenth of a mile to overhaul the mighty Good Time and win the $50,000 Nassau two-mile pace at Roosevelt Raceway.

Good Time, owned by Bill Cane's Goshen, N. Y., Good Time Stable, and the biggest money-winner in harness racing history, was the one to four favorite of a crowd of some 20,000.

Decision

The Hayes flyer barged home to a 14 length decision to grab first money of $22,500. Prince Jay from the S. A. Camp Farm, Shafter, Calif., was third.

The winner was clocked in 4:15 2/5, two seconds slower than the world mark held by Scottish Pence in winning the Nassau last year.

Montreal Nips Buffalo, 4-3

Montreal, (AP) — The Montreal Royals defeated Buffalo's Bisons, 4-3, before 5,092 last night in the opener game of a four-game series.

Loser

"Hank" Borowy went all the way for the visitors and was charged with his eighth loss against nine victories. The Royals scored all their runs in the first three innings—one in the first, another in the second and two in the third.

The Bisons couldn't break through Gil Mills' pitching until the seventh, when they scored a couple of runs by bunching three hits.

I Pay Cash for Your
RAGS—JUNK—METAL
ETC.
SAM RUBIN
Palmer Alley Phone 9073

GOOD SHOT—Patsy Lee, outstanding 15-year-old golfer from Shawnee-on-the-Delaware, is shown above making an approach shot under the watchful eye of Harry Obitz, head pro at Shawnee. The picture was made during the recent Philadelphia Pro-Ladies Tournament, in which Miss Lee and Obitz took part.

Barrett Rotary Uses Early Rush To Down Barrett Lions

Barrett Rotary took the measure of Barrett Lions, 9-4, and Mt. Pocono and Pocono Lions battled to a 14-14 deadlock, in a game halted after five innings because of darkness, in the Pocono Mountains Little League yesterday.

The crowd at Siglin field, in Canadensis, saw Barrett Rotary score all its runs in the first four innings.

Mt. Pocono Rotary and Pocono Lions took so much time scoring at the Tobyhanna Township High school field, Pocono Pines, that the game was halted by darkness.

POCONO MOUNTAINS LITTLE LEAGUE

	W.	L.	Pct.	G.B.
Barrett Lions	11	5	.688	—
Barrett Rotary	11	5	.688	—
Pocono Lions	8	8	.500	3
Mt. Pocono	2	14	.125	9

Barrett Rotary (9)	AB	R	H	O	A	E
R. Heibler, 2b	4	0	0	0	0	1
Gravel, rf	3	0	1	0	0	0
Smith, 3b	2	2	1	0	0	0
Hardy, c	3	1	2	13	2	0
Williams, cf	1	1	0	0	0	0
Zink, p	1	2	1	2	6	0
Evans, 1b	2	2	1	2	0	0
Shaller, ss	3	0	1	1	0	0
Wite, lf	2	1	0	0	0	0
Total	21	9	7	18	8	1

Barrett Lions (4)	AB	R	H	O	A	E
Beck, 2b	2	2	1	0	1	2
Heater, c	1	0	0	10	0	0
Price, rf	2	0	0	0	0	1
O'Neill, rf	0	0	0	0	0	0
Manos, p	2	1	0	2	0	0
G. Heibler, 2b	4	0	0	0	1	0
Bender, cf	0	0	0	0	0	0
Oliver, lf	1	0	0	0	0	0
Bridge, 1b	2	0	0	3	2	0
Riess, ss	2	1	0	0	0	0
Total	16	4	1	15	4	3

Barrett Lions 0 0 1 2 0 1—4
Barrett Rotary 1 3 4 1 0 x—9

Two base hits Beck, Zink. Struck out by Manos, 10; Zink, 10. Bases on balls—Manos, 7; Zink, 6. Hit by pitcher—Gravel, by Manos. Umpires Gravel, Anthony. Time of game 1:30.

Mt. Pocono (14)	AB	R	H	O	A	E
Brock, 2b	3	3	1	1	1	1
Schneider, 2b	2	1	0	0	0	0
Hodgson, cf	4	3	0	0	0	0
Arnold, ss	4	1	1	1	0	0
Kinney, 3b	4	1	0	0	1	0
J. Strong, rf	4	1	1	1	0	0
Bullock, 1b	4	2	1	7	0	0
Berish, c	4	1	0	5	1	0
Hamlin, p	3	1	0	0	1	0
Schoch, lf	1	0	0	0	0	0
Total	33	14	4	15	4	1

Pocono Lions (14)	AB	R	H	O	A	E
J. Shimko, 2b	4	1	0	2	0	0
Franks, lf	3	3	1	0	0	0
J. Keiper, p, 3b	4	3	1	6	0	0
D. Keiper, c	4	3	2	3	0	0
Bonser, cf	4	2	1	0	0	0
G. Keiper, 3b	4	1	2	0	0	0
G. Shimko, 1b, p	4	1	1	4	0	0
Smith, ss	0	0	0	0	1	0
Miller, ss	0	0	0	0	0	2
Woehrle, rf	2	0	0	0	0	0
Altemose, rf	0	0	0	0	0	0
Total	29	14	8	15	1	2

Mt. Pocono 2 4 4 4 0—14
Pocono 6 4 0 0 4—14

Three base hit G. Shimko, Arnold. Two base hit—D. Keiper. Struck out by—G. Shimko, 2; J. Keiper, 3; Hamlin, 8. Bases on balls G. Shimko, 5; J. Keiper, 6; Hamlin, 9. Umpires — Judge, Woehrle.

Standings

AMERICAN LEAGUE

YESTERDAY'S SCORES

Cleveland 8, Boston 2
Philadelphia 2-3, Detroit 1-2
Washington 10, St. Louis 5 (night)
New York 6, Chicago 2 (night)

Standings

	W	L	Pct.	GB
New York	59	41	.590	—
Cleveland	56	44	.560	3
Boston	53	44	.546	4½
Washington	53	46	.535	5½
Philadelphia	48	46	.511	8
Chicago	52	50	.510	8
St. Louis	41	61	.402	19
Detroit	35	65	.350	24

PROBABLE PITCHERS FOR TODAY

New York at St. Louis (night) — Reynolds (12-6) vs Bearden (4-2)
Boston at Detroit (night) — Parnell (7-6) vs Newhouser (4-6).
Washington at Chicago (night) — Ferrick (3-2) or Haynes (0-2) vs Dobson (9-8).
Philadelphia at Cleveland (night) — Zoldak (0-5) vs Garcia (14-7).

NATIONAL LEAGUE

YESTERDAY'S SCORES

Chicago 11, New York 8
St. Louis 8, Boston 3
Brooklyn 7-4, Pittsburgh 6-1 (first game 11 innings)
(Only games scheduled)

STANDINGS

	W.	L.	Pct.	G.B
Brooklyn	64	29	.688	
New York	58	35	.624	6
St. Louis	57	42	.576	10
Philadelphia	52	46	.531	14½
Chicago	50	48	.510	16½
Boston	41	55	.427	24½
Cincinnati	39	60	.394	28
Pittsburgh	28	74	.275	40½

PROBABLE PITCHERS FOR TODAY

Chicago at Brooklyn (night)—Rush (10-9) vs Roe (7-0).
Pittsburgh at New York (night) — Friend (3-16) vs Hearn (11-3)
St. Louis at Philadelphia (night) — Clark (0-0) vs Meyer (7-12).
Cincinnati at Boston (night) —Raffensberger (10-9) vs Surkont (6-9).

BLUE MOUNTAIN LEAGUE

YESTERDAY'S SCORES

Tatamy 5, Pocono A. C. 1
Roseto 11, Johnsonville 3
(Only games scheduled)

STANDINGS

	W.	L.	Pct.	GB
Portland	20	5	.800	
Tatamy	16	7	.696	3
Roseto	14	8	.636	4½
Pocono A. C.	12	11	.522	7
Stockertown	12	11	.522	7
East Bangor	12	12	.500	7½
West Bangor	6	17	.261	13
Johnsonville	1	22	.043	18

SUNDAY'S SCHEDULE

Pocono A. C. at East Bangor
Tatamy at Portland
Roseto at West Bangor
Stockertown at Johnsonville

POCONO MOUNTAINS LEAGUE

LAST SUNDAY'S SCORES

Analomink 3, Bushkill 1
Lake Harmony 9-9, Tobyhanna 0-5 (first game forfeit)
West End A. C. 7-1, Saylorsburg 4-23
Barrett 6-10, Reeders 2-2
Kunkletown 12-8, Tannersville 3-7

STANDINGS

	W	L	Pct.	GB
Kunkletown	14	0	1.000	
Bushkill	10	3	.769	3½
Barrett	9	4	.692	4½
Lake Harmony	9	4	.692	4½
Tannersville	7	6	.538	6½
Analomink	6	7	.462	7½
Saylorsburg	4	9	.308	9½
West End A. C.	3	9	.250	10½
Tobyhanna	2	11	.154	11½
Reeders	1	12	.077	12½

SUNDAY'S SCHEDULE

Barrett at Lake Harmony
Kunkletown at Bushkill
Analomink at West End A. C.
Reeders at Tannersville
Tobyhanna at Saylorsburg

POCONO MOUNTAIN ASSOCIATION

LAST SUNDAY'S SCORES

Tobyhanna 5, South Canaan 2
Newfoundland 8, Maple Lake 7 (10 innings)
Daleville 9, Mount Cobb 1
Gouldsboro at Moscow (rain)

STANDINGS

	W	L	Pct.	GB
Newfoundland	8	2	.800	
Daleville	9	3	.750	
Tobyhanna	7	3	.700	1
Gouldsboro	6	3	.667	1½
Moscow	4	6	.400	4
Maple Lake	4	7	.364	4½
Mount Cobb	3	8	.273	5½
South Canaan	1	10	.091	7½

SUNDAY'S SCHEDULE

Tobyhanna at Newfoundland
Daleville at Maple Lake
South Canaan at Gouldsboro
Moscow at Mount Cobb

Sell it . . . buy it . . . rent it . . . on . . .
"WANT ADS OF THE AIR"
CALL 1102
WVPO

Shawnee Girls Down Camp Hagan Rival

Shawnee-on-Delaware — The Shawnee girls' swimming team, in its first competition against another club, romped to a 38 and one-half to 18 and one-half victory over Camp Hagan here in the Shawnee pool yesterday.

Coach Mike Jacabella's pupils led all the way, scoring first in the 30-yard freestyle for ages nine to 12, with Betsy Park finishing first and Linda Lee third. Hagan's Prutzman wound up second in this event.

Judy Cramer and Carol Burnly gave Shawnee a one-two finish in the 30-yard freestyle for ages 13 to 15. Welton of Camp Hagan was third.

Freestyle

The 60-yard freestyle was won by Meg Brown, Camp Hagan, while Judge Kneen, Shawnee, with a late spurt edged Hallman, of Hagan, for second place.

Shawnee won the 120-yard relay, with Burnly, Kitsy King, Park and Cramer carrying the mail. The 30-yard backstroke saw Hagan's Brown win her second event, with Jean Auker, Hagan, third and Lee, Shawnee, second.

The 30-yard breast stroke featured King in a winning role for Shawnee, with Burnly, Shawnee, and Lentz, Hagan, deadlocking for third, while Prutzman, Hagan, came in third.

Shawnee wound up the meet by sweeping the medley relay event with Cramer, King and Park.

Yankees Clip Pale Hose, 6-2

Chicago, (AP)—New York's Vic Raschi won his 12th game of the season last night holding the Chicago White Sox to six hits, while the Yankees clouted three Chicago pitchers for 12 to triumph, 6-2.

CARBURETOR SERVICE
A. H. RICHARDSON
AUTO ELECTRIC
and
39 TENTH ST. PHONE 3404

MONTHLY PAYMENTS AS LOW AS $32.00
On Aero-Lark Model, illustrated.

—and You Drive America's Really New Car!
Drive the car that's new all through—new in aero-streamed beauty . . . unmatched round-the-compass visibility . . . new "airborne" ride . . . sensational mileage. Drive your old car in today for a liberal appraisal!
Aero Willys
COURTLAND MOTORS
112 North Courtland St. East Stroudsburg, Pa.

Roseto Runs Wild Over Johnsonville

Roseto—Roseto tightened its hold on third place in the Blue Mountain League yesterday with a convincing 11-3 victory over Johnsonville, here on the winning club's home field.

The outcome of the game was never in doubt, as Roseto scored all its runs in the first four frames, enjoying a big seven-run splurge in the third round, after scoring twice in the first and once in the second.

No Shutout

Johnsonville escaped a shutout with a three-run spurt in the top half of the fourth frame.

Bob Mellman, a student at East Stroudsburg State Teachers College, worked the entire distance on the mound for Roseto, limiting Johnsonville to three hits.

Box score follows:

Roseto (11)	AB	R	H	O	A	E
Pritchard, ss	4	2	2	1	2	0
L. Castellucci, lf	3	1	1	0	0	0
Mellman, p	2	2	1	0	0	1
V. DeFranco, cf	4	1	1	2	1	1
Renaldo, 1b	4	0	2	9	0	0
D. DeFranco, 3b	3	1	2	1	1	0
J. D'Imperio, c	4	2	2	8	0	0
A. Castellucci, rf	3	1	0	0	0	0
Basso, 3b	4	1	1	0	5	0
Total	31	11	12	21	9	2

Johnsonville (3)	AB	R	H	O	A	E
Shoemaker, rf	4	0	0	1	0	0
H. Kise, cf	3	0	0	4	0	0
B. Lane, c	4	0	0	4	0	0
P. Polisky, 1b	1	0	0	5	0	1
J. Polisky, ss	3	1	1	0	1	1
Antonucci, 3b	3	1	0	0	2	0
Weidlich, 2b	3	0	2	2	0	1
W. Polisky, 2b	3	0	0	2	2	0
Transue, p, 2b	3	0	0	0	0	1
Stoddard, p	0	0	0	0	0	0
Total	27	3	3	18	5	4

Johnsonville 0 0 0 3 0 0 0—3
Roseto 2 1 7 1 0 0 x—11

Three base hits—D. DeFranco, J. D'Imperio, Basso, Weidlich. Two base hit—J. Polisky. Stolen bases—Pritchard, Renaldo. Struck out by—Mellman, 7; Transue, 2; Stoddard, 1. Bases on balls—Mellman, 3; Transue, 5; Stoddard, 1. Wild pitches—Transue, 2. Losing pitcher—Transue. Umpires—Schlegel, Pensyl.

Senators Defeat Brownies, 10-5

St. Louis (AP) — The Washington Senators pushed across five first-inning runs before a single man was out, then went on to take a 10-5 decision from the St. Louis Browns last night. It gave the cubs an even break in the four-game series.

Big Round

Nine men went to bat for the Senators as they knocked Bobby Cain out of the box in the first frame. All six hits made off Cain and his successor, Dave Madison, in the inning were singles.

DeJohn Stops Rivel

Syracuse, N. Y. (AP) — Joey DeJohn, 163 and one half, Syracuse middleweight, knocked out Henry "Kid" Lee, 160 and one quarter, of Springfield, Mass., in 15 seconds of the third round of a scheduled 10-rounder at the War Memorial last night. Lee decisioned DeJohn at Scranton, last October 22.

Union Printers, Kulp's Club Gain Favorable Softball Nods

Union Printers and Kulp's Foundry came up with victories in the Monroe County Softball League yesterday, as the former took the measure of IAM, 7-2, at the East Stroudsburg Junior High school field, while Kulp's club earned a 10-8 verdict over Tru-Matic, at Stroudsburg Playground.

Three runs in the final inning enabled Union Printers to break up a tight battle with IAM and put the contest on ice.

MONROE COUNTY SOFTBALL LEAGUE

	W.	L.	Pct.	G.B.
Eagles	5	0	1.000	—
Union Printers	5	0	1.000	—
Kulp's Foundry	3	2	.600	2
IAM	2	3	.400	3
Worth'ton Mower	2	3	.400	3
Tru-Matic	1	4	.200	4
Ronson	1	4	.200	4
Tucker's	1	4	.200	4

Kulp's Foundry crammed all of its scoring into three innings.

IAM (2)	AB	R	H	O	A	E
Weiss, ss	4	1	1	1	3	0
J. Smith, cf	4	0	1	2	0	0
V. Boushell, 2b	4	0	0	3	2	0
J. Boushell, 1b	3	1	1	9	0	0
T. Gallagher, c	3	0	0	0	0	0
S. Roberts, lf	2	0	0	5	0	0
R. Gallagher, p	3	0	0	1	2	0
E. Mathews, 3b	3	0	0	0	3	0
Shaw, rf	3	0	1	0	0	0
Total	29	2	4	21	10	0

Union Printers (7)	AB	R	H	O	A	E
W. Miller, lf	3	2	1	2	0	1
Weber, p	4	1	1	0	3	0
Sommers, 1b	4	2	2	12	0	0
M. Smith, 3b	4	1	1	1	5	0
Rogers, rf	4	0	2	0	0	0
P. Miller, ss	3	1	2	2	2	2
Heckman, cf	3	0	1	0	0	0
Pennington, c	4	0	1	4	0	0
Leader, 2b	3	0	0	0	2	0
Total	36	7	11	21	12	3

Union Printers 1 1 1 0 1 0 3—7
IAM 0 0 1 0 0 1 0—2

Home Run—M. Smith. Two base hits—W. Miller, Sommers, 2; Heckman, Rogers, J. Smith. Double plays—Gallagher-V. Boushell-J. Boushell; Weber-Leader-Sommers. Struck out by Weber, 4. Bases on balls—Weber, 1; Gallagher, 4.

Kulp's (10)	AB	R	H	O	A	E
Strouse, rf	2	2	1	2	0	0
Dayton Martz, ss	4	2	2	3	3	1
D. Martz, lf	4	2	3	1	0	0
Miller, 1b	4	0	0	6	0	0
Pensyl, 2b, p	4	1	1	2	1	0
Tscherne, 3b	3	1	2	2	1	2
Levy, p, 2b	4	1	1	1	2	0
Werkheiser, cf	4	1	2	3	0	0
Romanski, c	3	0	2	1	0	0
Total	32	10	14	21	7	3

Tru-Matic (8)	AB	R	H	O	A	E
K. Staples, c	4	1	0	3	0	0
Everett, 3b	4	1	1	1	3	0
White, ss	3	2	0	1	2	0
R. Staples, 2b	4	1	3	2	2	0
Kishpaugh, lf	3	1	0	2	0	1
E. Staples, 1b	4	2	2	12	0	0
Christman, rf	4	0	2	0	0	1
G. Van Why, cf	4	0	1	0	0	0
B. Van Why, p	4	0	0	0	0	0
Total	34	8	9	21	7	2

Kulp's 5 0 2 0 0 3 0—10
Tru-Matic 2 0 5 0 1 0 0—8

Home Run—Levy. Two base hits — D. Martz, 3; Werkheiser, R. Staples. Stolen bases—D. Martz, G. Van Why. Winning pitcher—Levy.

Mrs. Shafer Wins First Round Match

Mrs. George Shafer, defending women's champion at Glen Brook Country Club, opened defense of her crown yesterday with a four and three victory over Mrs. Phil Farber, in a first round championship bracket match at the local club.

Mrs. William Rusk also advanced along the title trail with a two-up verdict over Mrs. Claude Cramer.

Other results in women's play yesterday featured Mrs. Michael Rubish in a two-and-one verdict over Mrs. Jerry Stofflet, and Mrs. B. I. Fansler in a one-up verdict over Mrs. George Savidge, while Mrs. Robert Weisenflue won over Mrs. Horace Westbrook, four-and-two.

Men

Mike Rubish, pro at Glen Brook, announced last night that the men would complete their championship bracket on Sunday, with the semi-final round listed for tomorrow.

Chet Ogrodoski and Ray "Pike" Fredericks are listed for a semi-final clash tomorrow, at 1:45 p.m., 15 minutes after Harold Storm, last year's runnerup, tees off with Grant Nitrauer.

Tomorrow's survivors will take part in a 36-hole battle on Sunday. The first 18 holes will begin at 9 a.m. and the second 18 at 1:30 p.m.

Two Games Postponed

Two games scheduled in the Little Bigger League of the Stroudsburgs today have been postponed, because of the district Little League playoff at East Stroudsburg. Further scheduling of games will be announced in the near future.

Mayer Holds Lead Over Field

Chicago, (AP)—Blond Dick Mayer, the Connecticut Yankee who trails 17th on the pros' money winning list, fired a seven-under-par 65 yesterday for a one stroke lead over Jim Turnesa National PGA champion, to set the par-wrecking pace in the first round of the $30,000 All-American golf meet at Tam O'Shanter.

Late Finisher

One of the last finishers in a field of 129 pros, swarthy little Turnesa plodded in with a 32-34 over Tam's trampled 36-36—72 par layout to keep the front runners well bunched.

VERDON E. FRAILEY
HOME ADDRESS
Bartonsville, Pa. Tel. Stbg. 3680-J-1
OFFICE
314½ Main Street
Stroudsburg — Phone 3408
FARM BUREAU
Mutual Automobile Insurance Co.
Mutual Fire Insurance Co.
Life Insurance Co.
Home Office COLUMBUS OHIO

Distributor for the Stroudsburg Area
SWISHER DISTRIBUTING CO.
Tannersville, Pa.
Phone: Stroudsburg 2023-J-12

Pocono A.C. Suffers Serious Loss At Hands Of Tatamy, 5-1

Loser Falls Into Tie For Fourth Place

Tatamy—Pocono A.C. fell back into a fourth place tie with Stockertown in the red-hot Blue Mountain League flag race yesterday, as Tatamy took the measure of Manager John Schoonover's charges here on the winning club's home grounds, 5-1.

Art Stasiak, manager of the Tatamy club, threw a six-hitter at his "cousins" from Monroe County, as the slow-balling right hander defeated Pocono A. C. for the third time this season, with his assortment of "junk." Tatamy has swept all four games played between the two foes this season.

The home club opened the scoring on Alden ""Red" Fetherman with a run in the first inning, when Don Sweda booted Wilfred Wessner's grounder to shortstop, to put the first run on base. Wessner went to third on a single by Ernest Lahr and scored on the first of three one-ply wallops by Howard "Howie" Gutshall. Lahr attempted to steal home on the next play, but was out at the plate. Lahr was also forced from the game on the same play, as Tatamy's third sacker reinjured a damaged knee.

Tatamy picked up another run in the third on a walk to Walter Kostenbader, a single by Gutshall and a fielder's choice grounder by Dan Siegfried. Gutshall and Siegfried each stole two bases in this inning, Gutshall's final steal being of home, when a squeeze play backfired.

Only Marker

Pocono A. C. fought its way back into the game in the fourth, when Bill Frack walked, went to third on a double to right center by Bob Echick and crossed the plate on a fly to deep center by John Drew.

However, Tatamy took all doubt out of the contest in the fifth round with a three-run outburst. Singles by Gutshall, Siegfried and Charley Liberto, the latter with the bases loaded, and a double by Bill Gaston were the big blows in the three-run uprising.

Pocono A. C. threatened on several occasions and hit the ball hard several times, only to have the ball go directly to a fielder and halt what appeared to be a promising rally.

The A. C. cintingent tangles with East Bangor, at East Bangor, on Sunday, in another chapter in its last ditch battle for the final playoff berth in the circuit. Bob "Willie" Eilenberger will probably do the pitching for the Monroe County crew in this contest.

Box score follows:

Pocono A. C. (1)	AB	R	H	O	A	E
D. Schoonover, cf	3	0	1	1	0	0
Sweda, ss	3	0	0	0	0	1
Schaller, 1b	3	0	1	6	0	0
Frack, rf	2	1	1	0	0	1
Schick, lf	3	0	1	0	0	0
Drew, c	3	0	0	9	2	0
Freeman, 3b	2	0	1	1	3	1
Frear, 2b	2	0	1	1	2	0
Fetherman, p	3	0	0	0	2	0
(X) Newell	1	0	0	0	0	0
(Y) Muys	1	0	0	0	0	0
Total	26	1	6	18	9	3

Tatamy (5)	AB	R	H	O	A	E
Liberto, 2b	3	0	1	3	1	0
Wessner, lf, 1b	4	1	1	8	0	0
E. Lahr, 3b	1	0	1	0	0	0
Gutshall, 1b, 3b	4	2	3	1	5	0
Siegfried, cf	4	0	1	2	0	0
Krayeik, ss	3	0	0	1	1	0
Huber, rf, lf	3	1	0	3	0	0
Gaston, c	3	1	2	0	0	0
Stasiak, p	1	0	1	1	0	0
Kostenbader, rf	2	0	0	2	0	0
Total	28	5	10	21	7	0

Pocono A. C.	0	0	0	1	0	0	0	—1
Tatamy	1	0	1	0	3	0	x	—5

(X) lined out for Freeman in 7th. (Y) flied out for Frear in 7th. Runs batted in—Liberto, 2; Krayeik, Drew. Two base hits—Schick, Gaston. Left on bases—Pocono A. C., 5; Tatamy, 9. Stolen bases—Gutshall, 2; Siegfried, 2; Gaston. Double plays—Gutshall-Liberto-Wessner; Drew-Frear-Drew. Struck out by—Fetherman, 8. Bases on balls—Fetherman, 4; Stasiak, 1. Umpires—Trigiani, Jones. Time of game—1:25.

Win On Road

Denver, (AP)—Most professional baseball clubs depend on home stands to boost their won-and-lost percentage, figuring they will do well to play .500 per cent ball on the road. But through June 30 in the Class "A" Western League, the Denver Bears reversed the idea. They won only 18 at home against 15 defeats while in enemy parks they racked up 24 wins against 18 setbacks.

United States Runs Into Trouble In Battle To Pass Russia In Olympic Scoring Derby

By Ted Smits

Helsinki (AP) — United States' chances of overtaking Russia in the battle for unofficial team honors in the Olympic games dwindled yesterday as two American boxers were eliminated and American swimmers found increasingly tough competition from the Japanese and Europeans.

The United States, however, managed to pick up two points, but the Soviets still lead, 523 and one-half to 465, with three days of competition left.

Still Hope

Only heavy American scoring in swimming plus points in basketball, boxing and equestrian events can bring the United States out on top.

The USA met Argentina, its arch-rival in basketball from South America, and won, 85 to 76. The United States will now play Russia for the championship tomorrow. The Ameicans beat the Soviets, 86 to 58, in an earlier round of the tournament.

Joan Harrison of South Afica won the only swimming final of the day, the women's 100 meter backstroke, with Goertje Wielema of Holland second, Joan Stewart of New Zealand third, Johanna de Korte of Holland fourth and Barbara Stark of Orinida, Calif., fifth. Miss Harrison's time was 1:14.3.

America's 200-meter backstroke men looked good in the preliminaries. Each of the three came home a heat winner after Ludevic Komadel of Czechoslovakia had lowered the Olympic record from 2:39.3 to 2:38.9. Gerald Holan, a 21-year-old Ohio State student, pushed it down again, this time to 2:36.8.

Sets Pace

Herbert Klein, the world record holder from Germany, won his heat in 2:37, also under the old record and Bowen Stassforth, an Iowa graduate, equalled the Olympic mark. John Davies of Australia, who attends the University of Michigan, won in 2:37.7 and Kenneth Kitzhowski, the third American, won his heat in 2:40.6

Shiro Hashizume, another of Japan's great swimmers, set the pace in the 1,500-meter or metric mile, qualifying heats. He sped the distance in 18:34 as compared to the Olympic record of 19:12.4. Other heat winners under the old record were Yale's Jim McLane, United States, 19:09.3; Tetsuo Okamoto, Japan, 19:05.6; Jean Boiteux, France, 19:12.3; Honolulu's Ford Konno, United States, 18:53.7, and Peter Ducan, South Africa, 19:03.5.

In heats for the women's 400-meter free style, Evelyn Kawamoto, from Honolulu and representing the United States, made the fastest mark of all and bettered the Olympic record of 5:17.8. She was timed in 5:16.6.

Barring an unusual upset, the United States seems assued of the basketball championship, having outclassed Russia so decisively in their first meeting. Argentina will play Uruguay for third place.

Five American boxers won to advance to the semi-finals and two were eliminated in daytime fights.

Brooklyn Picks Up Ground With Two Wins Over Pirates

Brooklyn, (AP)—Brooklyn widened its National League lead to six full games yesterday by sweeping both ends of a double-header from Pittsburgh, 7-6 in 11 innings and 4-1 behind rookie Joe Landrum in the second game.

Landrum, just recalled from Ft. Worth where he was a 15-game winner, kept eight hits well scattered in his first major league start.

The Brooks needed the breaks to take the opener, winning when relief man Paul LaPalme walked George Shuba on four straight balls to force home the tie-breaking run in the 11th.

Fight Back

Trailing 6-0 in the second inning, the Dodgers came back to tie the score in the ninth with a three-run rally off Cal Hogue and Bob Friend.

Rocky Bridges opened the 11th with a single and took third on a sacrifice and passed ball. Intentional walks to Andy Pafko and Roy Campanella set the stage for Shuba's walk.

Carl Furillo was carried off the field after being hit by a pitch thrown by Hogue in the first game. He apparently escaped serious injury by protecting his head with his left arm.

First Game

Pittsburgh	060 000 000 00—6	10	1
Brooklyn	021 000 003 01—7	14	3

Second Game

Pittsburgh	000 001 000—1	8	1
Brooklyn	110 100 01x—4	6	0

National Bank Wins Over Penn-Stroud

Larry Besecker drove a home run over the center field fence with one mate aboard to give the First National Bank a 6-4 victory over the Penn-Stroud Hotel in a

STROUDSBURG LITTLE LEAGUE	W.	L.	Pct.	G.B.
Peoples Coal	8	6	.571	—
National Bank	8	6	.571	—
Security Trust	7	7	.500	1
Penn-Stroud	6	10	.375	3

Stroudsburg Little League game yesterday, played at the circuit's official park.

The game was deadlocked at 4-all at the time of the home run, which ended the scoring for the day.

National Bank led 2-1 at the end of the first frame and 4-1 at the end of two.

The Stroudsburg Little League has scheduled another game for today, slated to begin at 6:30 p.m. The National Bank will oppose Peoples Coal Co., on the same field.

Box score follows:

National Bank (6)	AB	R	H	O	A	E
Hermanns, 2b	2	1	0	0	0	0
Snyder, cf	3	1	0	0	0	0
Carson, 3b	4	0	0	0	0	0
Vaughn, p	4	2	2	0	3	0
Besecker, 1b	2	1	1	9	1	0
Lougley, ss	3	0	0	1	1	0
Mumbauer, lf	2	0	0	0	0	0
Iffi, rf	2	0	1	0	0	0
Kemmerer, c	1	1	0	7	1	0
Martin, 2b	0	0	0	1	4	1
Bergman, lf	0	0	0	0	0	0
Tscherne, rf	1	0	0	0	1	0
Loney, c	0	0	0	0	0	0
Total	24	6	4	18	11	1

Penn-Stroud (4)	AB	H	R	O	A	E
R. Cramsey, lf	3	2	2	0	0	0
Cutler, cf, p	3	0	2	0	0	0
Adelmann, ss	3	0	0	1	3	0
C. Cramsey, 1b	2	0	1	6	0	1
Bolich, c	3	0	1	5	0	0
Bonshell, 2b	3	0	1	1	2	1
Singer, 3b	2	1	0	1	0	3
Werkheiser, rf	2	0	0	0	0	0
Hiller, p, lf	3	1	1	0	0	0
Scagliatta, rf	1	0	0	1	0	0
Total	25	4	8	15	5	5

Penn Stroud	1	0	1	2	0	0	—4
National Bank	2	2	0	2	0	x	—6

Runs batted in—Cutler, C. Cramsey, Bolich, Besecker, 3; Vaughn. Home Run—Besecker. Three base hit—Bonshell. Two base hits—R. Cramsey, Cutler, 2; Vaughn, Hiller. Stolen base—Singer. Struck out by—Vaughn, 7; Hiller, 4; Cutler, 1. Bases on balls—Vaughn, 3; Hiller, 6. Losing pitcher—Cutler. Umpires—Loney, Kitchen. Time of game—1:40.

Bushkill To Practice

Bushkill—Danny Eppley, manager of the Bushkill entry in the Pocono Mountains League, announced last night that his charges would hol a practice session here today, at 6 p.m.

Weill Quits IBC Position

New York, (AP)—Al Weill resigned yesterday as matchmaker for the International Boxing Club and said he hoped to resume management of "Rocky" Marciano, contender for the world heavyweight title. Weill said he would leave the IBC effective September 1.

Weill has been matchmaker for the IBC for three years. During that time Marciano was managed by Marty Weill, Al's son.

Announcement

The announcement was made following conference between Al Weill, Jim Norris, President of IBC; and Robert Christenberry, Chairman of the New York Athletic Commission.

Alcoholics Anonymous
Meeting at Y.M.C.A.
Every Sunday Night
7:30 o'clock
—Open to the Public—
Anyone Having Alcoholic Problems Call 3891

ARTESIAN
WELL DRILLING
All Modern Equipment
—39 Years' Experience in Monroe County—
Finance Plan Available—12 to 36 Months to Pay.
Tillman C. Hawk & Son
Cresco, Penna. Phone: Cresco 5623

Indians Rally To Decision Red Sox, 8-2

Cleveland (AP) —A six-run rally in the eighth inning, featuring a two-run homer by Joe Tipton, gave the Cleveland Indians an 8-2 victory over the Boston Red Sox in the rubber game of a series yesterday before a crowd of 11,634.

Tipton's homer broke a 2-2 deadlock and ignited a rally that also included a two-run triple by Larry Doby and a double by Al Rosen.

Winner

Bob Lemon recorded his 12th victory against eight defeats, allowing the Red Sox seven hits, including a two-run homer in the fourth by Del Wilber.

The Indians scored in the first inning on a double by Barney McCoskey, a wild pitch, and a fly by Larry Doby. Wilber's homer gave the Red Sox a 2-1 lead, but the Indians tied the score in the fifth on a walk to McCoskey, who stole second, a single by Bob Avila and an infield out by Doby.

Boston	000 200 000	2	7	0
Cleveland	100 010 06x	8	12	0

Tuna Tournament Set

New London, Conn., (AP) — The 10th U. S. Atlantic Tuna Tournament will be held from here, August 26-28. First team entered in this year's tourney was the Freeport, N. Y., Tuna Club with four boats. C. W. Strong is tournament director. The event was held from Fishangri-La, Montauk Point, N. Y., the last two years.

Barber Shop At Track

Atlantic City, N. J., (AP)—The fellow who said "I've been clipped" after he had been to the races might have been thinking of this seashore track. The racetrack here has a modern barber shop in the grandstand section. Four barbers and a manicurist will be in attendance from 8 a.m. to 6 p.m. during the August 11—October 4 meeting.

DON'T BE SATISFIED
WITH JUST A WELL!
GET THE BEST
FOR THE SAME PRICE
ISAAC BERGER
Pocono Lake, Pa. Phone 2-3191

TRY 1 GLASS

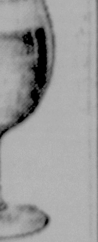

AND YOU'LL AGREE

Schmidt's is beer as beer should be!

Take home Schmidt's Beer in the easy-to-carry "6-Pak" Carton containing 6 tall 12 oz. non-returnable bottles.

C. SCHMIDT & SONS, INC., PHILA., PA.

DISTRIBUTOR
LAUREL BEVERAGE CO.
HORACE WARNER • *Proprietor*
828 Monroe St., Stroudsburg, Pa. Phone: Stroudsburg [illegible]

Cubs Use Big Inning To Sink Giants

New York (AP) — The Chicago Cubs hammered across nine runs in a riotous seventh inning yesterday to defeat the New York Giants, 11-8, and take the series, three games to one.

Fifteen Cubs came to bat in the rally, connecting for eight hits, one of them a three-run homer by rookie catcher Harry Chiti. There also were two walks and three Giant errors in the inning.

Lead

The uprising gave the Cubs an 11-1 lead, but they had to do some tall battling to forestall the Giants.

The National League champions scored three times in their half of the seventh, then came up with four more in the eighth on outfielder "Dusty" Rhodes' grand slam homer.

"Dutch" Leonard, 42-year old Cub knuckelballer, relieved starter Paul Minner at this point and retired six batters in a row to clinch the Chicago victory.

Credit for the win went to Minner, who was tapped for 11 hits, "Whitey" Lockman homering in addition to Rhodes. It was southpaw Minner's tenth triumph.

Dave Koslo started for the Giants but the little lefty had to leave in the seventh and was charged with his fifth defeat.

Chicago	100 00- 900	11	15	0
New York	000 100 340	8	11	3

Good Hitting Marks

New York, (AP) — Jim (Dusty) Rhodes, outfielder recently obtained by the New York Giants from Nashville, batted .344 and drove in 140 runs for Rock Hill, S. C., in the Class "B" Tri-State League last year. He hit 31 home runs. This season he was leading the Southern Association with a .354 mark in 89 games when the Giants bought his contract. In 1947 he broke in with Hopkinsville, Ky., batting .326. He's 25 and resides in Montgomery, Ala.

Shantz Wins As A's Sweep Pair From Tigers

Detroit (AP) — The sixth-place Philadelphia Athletics swept a doubleheader with the last-place Detroit Tigers yesterday, taking the second game, 3 to 2, after little Bobby Shantz recorded his 19th victory by a 2-1 margin in the opener.

The A's rallied with three runs in the ninth inning to win the nightcap.

Unearned

All three of the first game's runs were unearned. The A's got their two in the sixth after Detroit had taken a 1 to 0 lead in the fifth when Steve Souchock doubled, took third on a sacrifice and was allowed to come home when Umpire Jim Stevens ruled catcher Joe Astroth was guilty of "obstructing the runner" during a run-down play.

The A's loaded the bases with one out on Ferris Fain's single, an error by shortstop Al Federoff on Dave Philley's grounder and a walk to Gus Zernial.

After Allie Clark fouled out, "Skeeter" Kell singled to center, scoring both Fain and Philliy.

Righthander Virgil Trucks had the second game all sewed up going into the ninth inning, 2 to 0, mainly on his first major league home run in the sixth and Walt Dropo's nineteenth in the seventh.

But pinchhitter Allie Clark and Keith Thomas singled and doubled. "Skeeter" Kell ran for Clark and came home on a passed ball by catcher Matt Batts. Eddie Joost singled, scoring Thomas to tie the score and came home himself with the winning run on Fain's double to left.

First Game

Phila.	000 002 000	2	7	2
Detroit	000 010 000	1	4	1

Second Game

Phila.	000 000 003	3	9	0
Detroit	000 001 100	2	6	1

Cardinals Down Braves, 8-3

Boston, (AP)—The St. Louis Cardinals teed off against Vern Bickford for six runs in the fifth inning yesterday to regain their sizzling National League pace with an 8-3 victory over the Boston Braves.

At the time the Braves were in a 1-1 tie with Wilmer Mizell, who wound up with his sixth win against five losses, despite giving up 13 hits and six walks.

Attack

With Bill Johnson, who collected two singles in the fifth, leading off, the Cardinals sent 10 batters to the plate during their furious rally.

The first Boston run was provided by Sam Jethroe's ninth homer of the season in the third inning. Jack Dittmer led the Braves with three singles out of four tries.

St. Louis	100 060 001	8	11	0
Boston	001 001 001	3	13	2

Increase In Salary

New York, (AP)—Billy Martin, Yankee second baseman, Hec Rodriguez, third baseman for the Chicago White Sox, and Maurice "Toby" Atwell, rookie catcher with the Chicago Cubs, recently received new 1952 contracts, which means one thing—a pay increase. The baseball office here made the announcement.

DITCH DIGGING
Wm. Lutz
633 Wiley Ave. Stroudsburg
— Phone 1191 —

DR. ANTHONY LEDONNE
OPTOMETRIST
Announces the moving of his office from 22 S. 6th St. to 609 Main St. (First Floor)
Dr. LeDonne also announces the following new office hours:
10 A. M. to 5 P. M. Daily except Wednesday.
Evenings by Appointment
FOR APPOINTMENT—CALL 4052

SYLVANIA
SALES TV SERVICE

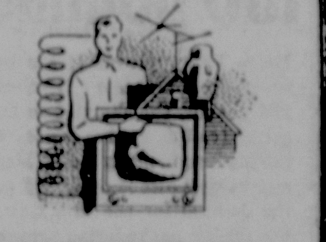

PROTECT Your TV Investment
. . . By seeing to it that adjustments and repairs are left to EXPERTS such as ours. Our rates are very reasonable. Service is fast.
PHONE 2337
Complete Installations
At Most Reasonable Prices
CONVENIENT TERMS
TWIN-CITY TELEVISION
1186 W. Main St., Stroudsburg

Good for all cars, but...
Best for 9 out of 10*
all year 'round
Esso Extra Gasoline

Many motorists believe that all good gasolines are generally pretty much alike. But here are the facts as proved by industry-accepted road and laboratory tests!

Esso Extra gives you a remarkable combination of qualities that will improve the all-year, all-around performance of 9 out of 10 cars on the road.

We believe a trial will prove to you Esso Extra delivers results no other gasoline can—in full power, long mileage, high anti-knock, quick starting, fast engine warm-up, and protection against vapor-lock stalling.

And while you're at your Esso Dealer's, there's certainly no better time to let him give your car a complete lubrication and careful check-up for the hot weather driving you'll be doing.

* Esso Extra Gasoline is good for ALL cars, but in 9 out of 10 it will give better all-around performance all year 'round than any other gasoline. Only a car with an engine that's poorly adjusted, badly worn, or one with unusual compression characteristics may be unable to use fully the many extra qualities of this great gasoline. See your nearby Esso Dealer today!

See your nearby Esso Dealer for outstanding road maps and complete touring service.

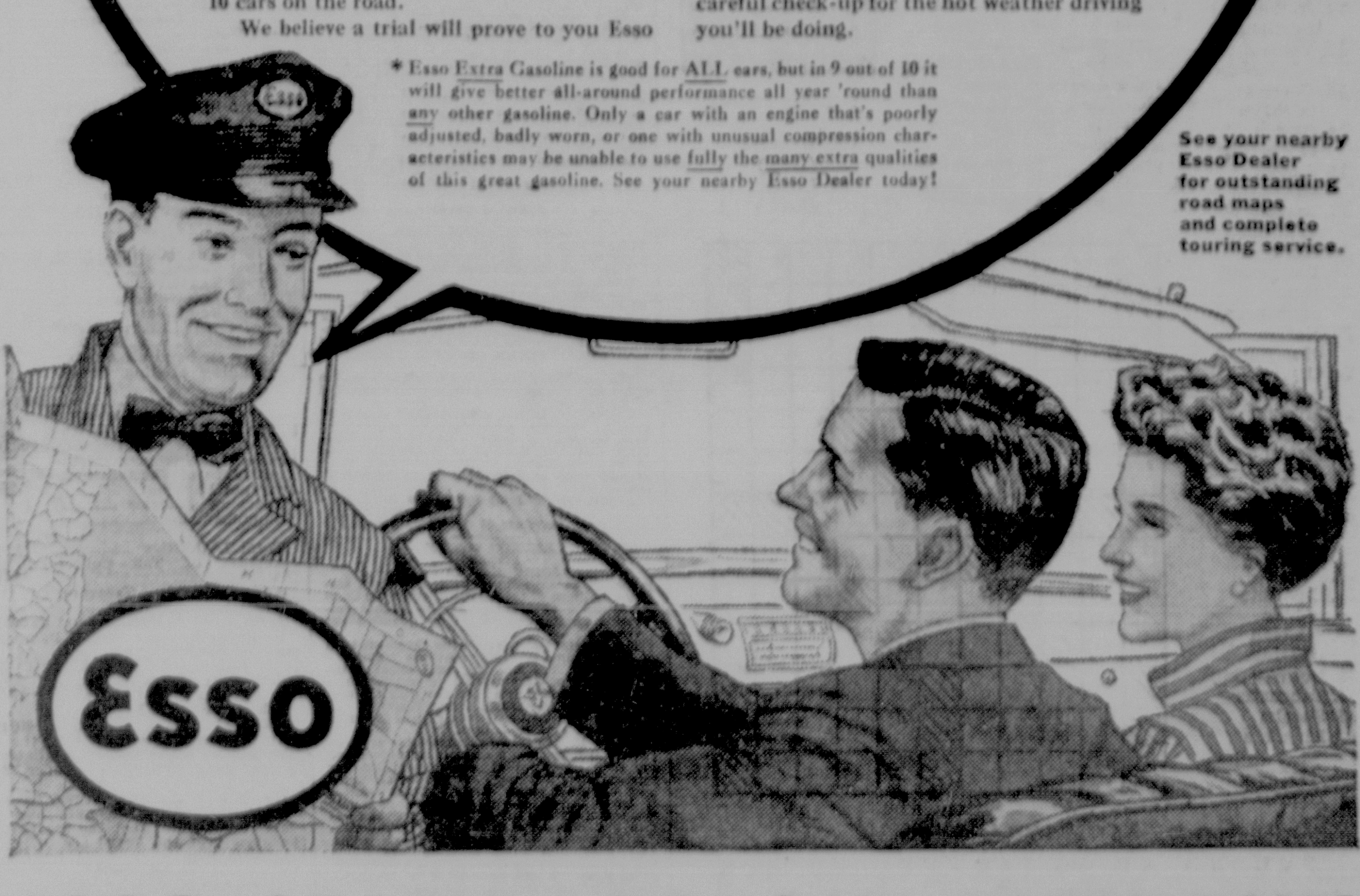

ESSO STANDARD OIL COMPANY
PLEASE DRIVE CAREFULLY... THE LIFE YOU SAVE MAY BE YOUR OWN!

CLASSIFIED Advertising Rates

.46 .... For One Day
Each Additional Line .... .17
1.21 .... For Three Days
Each Additional Line .... .45

Legals

LEGAL NOTICES 0

NOTICE OF FICTITIOUS NAME REGISTRATION

Notice is hereby given that pursuant to the requirements of the Act of the General Assembly, approved May 24, 1945, P. L. 967, applications will be filed by Mortimer J. Katzen, whose residence address is 32 Industrial Street, Bronx, New York, with the Secretary of the Commonwealth, at Harrisburg, Pennsylvania, and with the Prothonotary of Monroe County, at Stroudsburg, Pennsylvania, on the Eleventh day of August, 1952, for a certificate to carry on business under the assumed or fictitious name of B T C COAL & OIL COMPANY, and that the location of the principal place of business of the applicant will be 518 Ann Street, Stroudsburg, Pennsylvania.

GEORGE GARRISON SHAFER,
Attorney
33 North 7th St., Stroudsburg, Pa.

New diet melts off 160 pounds

Helen Fraley proved it can be done—from an almost hopeless 295 pounds, she slimmed to an attractive 135, and never missed having 3 good meals a day. Her day-by-day diet is published in the Journal for the first time. She reveals her reducing secrets and tells you what to eat between meals. Whether you want to diet or know someone who should, be sure to read *I Am Just Beginning to Live* in the August Ladies' Home Journal.

AUDITORS' REPORT
For the Paradise School District
For the Year Ending July 7, 1952

Assessed valuation of taxable real estate $720,717.00.
Number of mills levied, 28.
Number assessed with per capita tax 468.
Rate of per capita tax $4.00.

Amount of School Tax

Amount levied (Fact of 1951 duplicate		
Per Capita	$ 1,872.00	
Property	20,180.07	22,052.07
Additions to duplicate		
Per Capita	80.00	
Property	32.60	112.60
Penalties added Property		113.96
Total amount (sum of 1, 2, 3, 4		
Per Capita	1,952.00	
Property	20,326.63	22,278.63
Exonerations (1951 tax)		
Per Capita	192.00	
Property	115.50	307.50
1951 tax returned to Co. Commissioners		
Property		682.08
Discounts—Property		354.35
Not filed as liens or returned Property		52.45
Net amount of 1951 tax collected		
Per Capita	1,760.00	
Property	19,122.25	20,882.25
Sum of items 6, 7, 8, 9, 10, 11		
Per Capita	1,952.00	
Property	20,326.63	22,278.63

CURRENT EXPENSES
A. Expenses of General Control

Secretary's Office, Salaries	300.00
Secretary's Office, Supplies	26.37
Secretary's Office, Other Expense	177.55

...

(Include library supplies)	249.77
Attending Teachers Institute	60.00
Tuition	6,995.45
Other Expense of Instruction	7.76
Total Expense of Instruction	$16,641.88

C. Expenses of Auxiliary Agencies and Coordinate Activities

Transportation of Pupils	3,830.49
Enforcement of Compulsory Attendance	26.40
Other Expenses of Coor-	

Your Horoscope Today

By FRANCIS DRAKE

FOR FRIDAY, AUGUST 1, 1952

March 21 to April 20 (Aries)—Excellent star aspects all through day. If you have the time, lend a helping hand to some worthy cause, perhaps aid our service men and women.

April 21 to May 20 (Taurus)—No Ifs or Buts allowed this generous day. Finish incompleted work or start new undertakings well planned. Artistic professions, laborious trades favored.

May 21 to June 21 (Gemini)—Use unemotional intuition, common sense and you can really make headway. The difficult equally sponsored with the easier tasks. Fine day for gain.

June 22 to July 23 (Cancer)—Today encourages high aims, bright ideas, worthy interests with hard work. Start with a prayer that all may be to His honor, your good.

July 24 to August 22 (Leo)—Sound plans, well directed energy and ability can return worth-while benefits. Mind, hands, tools should be instruments for good.

August 23 to September 23 (Virgo)—Widely broadcast are very encouraging ways for practically all endeavors necessary to good living. Seemingly menial tasks as favored as prominent ones.

September 24 to October 23 (Libra)—Stars today strongly support youngsters' and oldsters' interests, government and civic matters of import. A responsive period for clerk, teacher, business leader, laborer.

October 24 to November 22 (Scorpio)—Planets in benefic array advocate doubling effort without strain. Make the most of education, ability and experiences. Neglect no item of importance.

November 23 to December 22 (Sagittarius) — Whether on vacation at work or just at home, this is a promising, full day for wholesome activities.

December 23 to January 21 (Capricorn)—Stars promote good intentions and needs, skilled workmanship, intricate matters, keen brain work. Laborious trades can gain.

January 22 to February 20 (Aquarius)—Your Uranus among the favorably aspected planets now. Unusual undertakings that have merit are sponsored with everyday activities. A challenge day to YOU.

February 21 to March 20 (Pisces)—Should be peak day for your endeavors. Sea travel, sports, handling vehicles, tools, machinery under friendly rays.

YOU BORN TODAY: Gay, debonair, interesting in conversation. Proud, a bit egotistical at times, but usually kind and generous. Would be a brave soldier, a leader in any organization or civic group, an instructor in sports, amiable with children or grownups. You can succeed in any worthy undertaking if you seek God's guidance and help. Big opportunities ahead. Birthdate: Francis Scott Key, author of Star Spangled Banner.

WISHING WELL

Registered U. S. Patent Office.

8 F	5 H	3 L	6 Y	2 S	7 L	4 A	5 E	3 O	6 O	2 W	8 R	5 A
4 H	6 U	2 E	5 V	8 E	3 V	5 E	6 R	7 O	4 I	5 N	6 I	3 A
5 L	3 B	6 N	5 Y	4 G	7 V	6 N	2 E	5 A	8 E	3 L	5 N	4 H
5 D	4 E	3 E	7 E	5 M	2 T	8 T	5 A	3 R	6 E	4 R	7 W	8 [illegible]
2 F	5 E	6 R	8 R	3 E	5 R	6 M	4 H	7 I	5 I	6 O	3 T	7 S
5 A	3 U	7 D	2 U	5 L	4 O	6 S	3 R	5 G	6 T	8 I	7 O	5 O
6 H	4 L	5 L	6 O	3 N	8 P	5 D	6 P	2 N	7 M	3 S	4 D	6 E

Here is a pleasant little game that will give you a message every day. It is a numerical puzzle designed to spell out your fortune. Count the letters in your first name. If the number of letters is 6 or more, subtract 4. If the number is less than 6, add 3. The result is your keynumber. Start at the upper left-hand corner of the rectangle and check every one of your key numbers, left to right. Then read the message the letters under the checked figures give you.

DAILY CROSSWORD

ACROSS
1. Fathers
5. Vessel
9. City (Pa.
10. Brace, as of pistols
11. Native of Scotland
12. Voided escutcheon
13. Corrects in shape
14. Places of worship
16. Assam silkworm
17. Particle of addition
18. Born
19. Determine
21. Excess of chances
22. Native of Rome
24. Cry, as a goose
27. Musical dramas
31. Metallic rock
32. Emmet
33. Topaz humming-bird
34. Celestial
36. Frank
37. Destitute of hair
38. Arabian chieftain
39. Not working
40. Encounter
41. Speaks
42. Blunders

DOWN
1. To long for
2. Ocean N. of Arctic Circle
3. God (Span.)
4. Clique
5. Reprove
6. Male red deer
7. Land surrounded by water
8. Peeped out
13. Nourished
14. A petal-less flower plant
15. Southeast by south
17. Fuss
20. Vex
21. Undivided
23. Likely
24. Coal scuttle
25. Antelopes (S. Afr.)
26. Western state
28. A thrusting sword
29. Prevents
30. River (Pol.)
32. Mountains (So. Am.)
35. Badly
36. Measure (Heb.)
38. Uncle (Scot.)

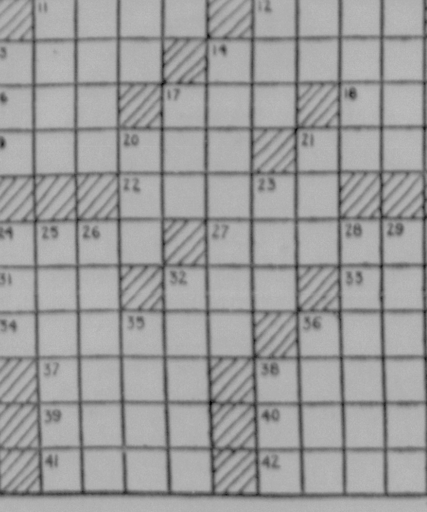

Yesterday's Answer

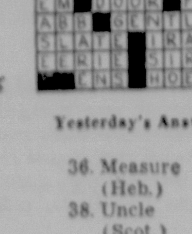

A Cryptogram Quotation

GVHSNB KO HGGAQMFTI. KO BPK-NFMMFTI BZHOB. OAM VHB VAS VP-NCPS NCBM ZVAT BVA CKAOB—QCQA.

Yesterday's Cryptoquote: MY LOSS MAY SHINE YET GOODLIER THAN YOUR GAIN—SWINBURNE.

Distributed by King Features Syndicate

Legals

LEGAL NOTICES 0

SHERIFF'S SALE OF VALUABLE REAL ESTATE

By virtue of a writ of Pluries Fi. Fa. issued out of the Court of Common Pleas of Monroe County, Pennsylvania, to No. 39 Sept. Term 1952, Sur Judgment No. 127 February Term 1951, I Jacob F. Altemose, Sheriff of Monroe County, Pennsylvania, will expose to sale at public vendue or outcry in the main hall of the Court House, in the Borough of Stroudsburg, Monroe County, Pennsylvania, on

SATURDAY, AUGUST 16, 1952
at 9:00 o'clock A.M., E.S.T.
10:00 o'clock A.M., D.S.T.

ALL those two certain lots or pieces of land, situate in the Township of Eldred, County of Monroe and State of Pennsylvania, bounded and described as follows, to wit:

No. 1. BEGINNING at a stone near the railroad; thence by land of Margaret Mackes, North nine and three-fourths degrees East one hundred and twenty four perches to a stone; thence by land late of Jacob Correll North eighty two degrees East ninety eight and one-half perches to a pine knot; thence by land of George H. Frantz, South one half degrees East one hundred and nineteen perches to a post; South twenty four degrees East thirty one perches to a stone; thence by land of Margaret Mackes North eighty six degrees West twenty two and four-tenths perches to a stone; thence by same North fifty seven and one-half degrees West forty five and a half perches to a stone; by the same South eighty two degrees West seventy one perches to the place of BEGINNING. CONTAINING Eighty-Seven Acres and Seventy perches, more or less.

No. 2. BEGINNING at a point twenty four feet East of the point of intersection of lands of Peter Bonser Estate, and lands of John D. Kresge and Asher W. Smith; thence along lands of the said Asher M. Smith and Peter Bonser Estate South seventy nine degrees West to the end of line shown in John D. Kresge and wife's deed as "thence by said Barnet Frantz South seventy nine degrees West one hundred and fifty seven perches to a post" thence along land of Peter Bonser Estate North one degree East to a point twenty four feet beyond the intersection of lands of Peter Bonser Estate, John D. Kresge and wife, and tract belonging to Asher W. Smith (formerly Frederick Boyer) said point being line shown in John D. Kresge and wife's deed as "thence by land of Frederick Boyer North one degrees East nineteen and one-half perches to a stone";

BEING the same premises which Henry A. Male and Elmyra Male, his wife, by deed bearing date the 28th day of October, 1944, and recorded in the Office for the Recording of Deeds in and for the County of Monroe, in Deed Book No. 147, page 512, granted and conveyed unto the said Charles Hansler and Mabel V. Hansler, his wife, in fee.

The improvements thereon consist of one 7 room house 27 ft. by 33 ft. with slate roof; One barn 26 ft. by 45 ft. with slate roof; one wagon shed, 20 ft. by 36 ft. with slate roof; one chicken coop, 12 ft. by 40 ft. with tar paper roof; one chicken coop, 15 ft. ...

...

slate roof and porch 6 ft. by 30 ft. with slate roof; work shop 12 ft. by 18 ft. with shingled siding and tin roof garage 21 ft. by 33 ft. with slate roof; chicken coop 18 ft. by 18 ft. with tar paper roof; chicken coop 10 ft. by 10 ft. with tar paper roof; chicken coop 8 ft. by 8 ft. with tar paper roof; two pig pens.

Seized and taken into execution as the property of Howard Dorshimer and Ada Dorshimer, Defendants, and Franklin H. Dorshimer, Alienee and terre tenant and to be sold by me for cash.

JACOB F. ALTEMOSE,
Sheriff of Monroe County, Penna.
Sheriff's Office
Stroudsburg, Pa.
July 16, 1952

THEY'LL DO IT EVERY TIME By JIMMY HATLO

Announcements

SPECIAL NOTICES 5

HOME AND OFFICE CLEANING SERVICE . . . Rug and furniture shampooing in your own home. Work done by Anthony and Brinker. Home Cleaning Specialists. Call Wyckoff's 400; WYCKOFF'S.

JUMBO FRIED SHRIMP PLATTERS $1
Crystal Clear Coaxial Cable Television
HAPPY HOUR BAR
Just Across 7th St. Bridge
Sam Miller, Prop. S. Stbg. Ph. 9023

SO you can't keep your pet? Will you take care of it until we try to find a home for it? SPCA 3736.

MOUNTAINHOME P. O. Barber Shop hours are from 9 a.m. to 8 p.m. daily, incl. Sat. Mike Parise, who operated a shop in Mt. Pocono for 22 yrs., is located here now.

PROMPT PHOTO finishing service. Prints made Jumbo size. S'bg. Foto Shop, 7 So. 7th St. Ph. 1177-R.

SELLING out all children & women's dresses, suits & gowns. Helen Roberts, 26 N. 5th St., Stbg.

LOST AND FOUND 9

LOST in front of A & P, clear plastic pocketbook, with wallet and money and black hat. Generous reward. Ph. Cresco 4871.

LOST —, Man's wallet containing money & valuable papers. Reward. Return to Record Office or Ph. 1346.

Merchandise For Sale

MISCELLANEOUS ARTICLES 10

AN ANTIQUE, NOVELTY WROUGHT IRON FENCE, WITH GATE, COMPLETE. 300 FT. PHONE 1426-R-1.

BRAND NEW Jamieson power mower, used for cutting only once. For sale at $90., cost $121. N. B. Dreher, 500 Thomas St.

REASONABLE Chrome "DeLuxe" home food slicing machine, brand new. 1018 W. Main St.

BE WISE—BE MODERN!
No longer is it necessary to fuss and bother with old fashioned, inefficient fuels. Not when PYROFAX Bottled Gas is just as near as your telephone. For cooking, heating domestic hot water or room heating PYROFAX has no peer. Dependable too, for our Service Department will see to it that your requirements are taken care of promptly and properly.
POCONO GAS CO.
Phone Cresco 5771-8431

CLOSING OUT SALE—on International Harvester Trucks, farm tractors, plows, farm equipment, refrigerators, deep freezers, milkers, milk coolers, garden tractors, and equipment. Used trucks, accessories and etc. Come in and save money. A. M. PRICE, E. Stbg.

Merchandise For Sale

MISCELLANEOUS ARTICLES 10

ONE hive of bees with 3 supers of honey; other supplies; also fish aquarium. Ph. 2096-R-1.

TWO 75 ft. rolls red wooden fencing, 4 ft. high, $7 each. Also 1 forced hot air furnace blower $30. Call mornings 539-J.

22 FULL length Window Screens, approximately 34" by 55". Call 295-J.

WHITNEY CARRIAGE STROLLER, $20. LIKE NEW. PH. 3470.

FARM EQUIPMENT 10A

HAY balers and combines. Drastically reduced prices
SAYER & KERN
Ford Tractors & Farm Equipment
MT. BETHEL. PH. PORTLAND 120

FARMASTER
STEEL FENCE POSTS
available in studded, tee and angle self-fattener types. Sizes 5, 6, 6½, 7 and 8ft. 72c. for 5 ft. size.
SEARS FARM STORE
N. 6th St. Stroudsburg.
Authorized Selling Agent,
A. B. Wyckoff.

HOUSEHOLD GOODS 10B

BOTTLE GAS — Stoves and water heaters Gas service now available. For prices and terms call GANTZHORN, 2073-R-13

DININGROOM suite, China closet, buffet, table, four chairs. Good cond. Reasonable. 22 East Broad St., E. Stbg. Ph. 2939-R after 3 p.m.

USED ELECTRICAL APPLIANCE SPECIALS
EASY washer Spindrier models, 55.95-74.50-97.50; Westinghouse Electric Range 69.50. Parking Lot Entrance. Frigidaire Automatic Washers, 175.00.
A. B. WYCKOFF

FLOOR-MODEL circulating oil heater. Used 4 mos. Equipped with 5 gal. tank. Can be hooked up with outside tank. Puts out 50,000 BTU's an hour. Ph. 2158-R-11.

HOMART
2 Light Window Screens
Ponderosa Pine
Easy to Install

	Reg. Price	Sale Price
24½ x 59½	$5.00	$3.50
28½ x ½43	4.50	3.15
28½ x 47½	4.75	3.30
28½ x 55½	5.30	3.70
28½ x 59½	5.60	3.90
30½ x 55½	5.60	3.90
30½ x 59½	5.88	4.10

Sears-Roebuck & Co.
Authorized Selling Agent
A. B. WYCKOFF
Main Street Stroudsburg

HEDSTROM carriage, bathinette walker. Inquire 1722 W. Main St.

4 burner Universal Elec. stove 3 mos old. Apt. size. Reas. Inq. 1734 N. 5th St. Ph. 2214-W.

KELVINATOR electric range. Like new, $150. Vicinity Snydersville, Rt. 209, opposite Penn-Stroud sign. Richard Albright.

MARBLE top table; $18; Penna. Dutch 2-pc. cupboard, $15; 6 matched chairs $6; vacation reading books 10c. each.
USED FURNITURE OUTLET
Open Fri. & Sat. Nights 7 to 9.
295 Washington St.

12 CUBIC foot Frigidaire for roadstand or hotel, $35.00. Laurel Grove Inn, Canadensis. Ph. Cresco 6121.

PRESSURE cookers for canning. Large $10, small $5. F. Stackhouse, 1125 Main St., Stbg.

SCREEN Wire, Screen Doors, Window Screens and Combination Doors, Now in Stock at East Stroudsburg Hardware Co. 107 Crystal St. Phone 324.

SAVE ON
VENETIAN BLINDS, finest value of STOCK blinds in white or eggshell color. Also CUSTOM BLINDS made in steel or aluminum slats with cloth or plastic tapes. Call us today for free estimate.
STROUDSBURG GLASS CO.
837 Scott St., Ph. 255 or 2606 Stbg.

USED 5-piece breakfast set, $12; 7-piece dining room suit, $25; living room tables, $3; walnut china closet, $15; roll-top desk, $35; gas ranges, $15; coal & gas combination ranges, $30.
STAR FURNITURE STORES
East Stroudsburg, Pa.

WHITE enamel ice box, 100 lb. ice capacity. Inq. 26 Morningside Ave. Ph. 510-R.

SPECIALS AT THE STORES 10D

LOOK AT THESE MONEY SAVERS!
SPECIALS SPECIALS SPECIALS
Boy's dungarees $1.49, Men's Zelan zipper jackets $3.95 & $4.95, chauffeurs caps .98 up, men's sanforized shorts, .49; men's swim trunks $1.98, $2.45 & $2.98, values up to $4.50; men's camp shorts $1.49, men's dungarees $1.55, men's and boy's strong sneakers $1.98; sale men's suits $22.50 & $29.50, men's 2 pants suits $39.75; save $10 to $15 now. 500 pairs men's work pants $1.98, $2.35, $2.98 & $3.49; black rubber work aprons $1.55, men's Western shirts $3.95 & $4.95; sale of boy's swim trunks $1.49 & $1.98, boy's fancy polo shirts .79 & .98; men's gabardine dress shirts $2.98, (new colors); Ladies dungarees, wranglers, $2.59; men's Hi-Grade umbrellas $3.98, men's sport shirts $1.55 & $1.98, wool athletic hose .59, blue work aprons .77, men's Zelon hats $1.00; men's polo shirts .79, .98 & $1.49; men's red work hankies .10; men's leather palm work gloves .98; men's and ladies raincoats $1.98; men's blue work shirts .98, men's Western dungarees $2.98, white or checked cooks' pants, cooks and waiters white duck coats, caps and aprons; men's pants and shirts to match, in 5 colors.
SILVERMANS—OPEN NITES
INCLUDING SATURDAY NITES
18 Washington St., E. Stroudsburg

Merchandise For Sale

SPECIALS AT THE STORES 10D

FINAL sale of summer hats. Bargains. 9" long case with 6 drawers, wood. LENA BEERS, E. Stbg. Ph. 2937.

MILLINERY SALE: July Clearance. LENA BEERS, 23 Crystal St., East Stbg. Phone 2937.

OUTBOARD MOTORS & BOATS 10G

BOATS—Grumann Aluminum Canoe, 13 ft., 196.75. Pioneer Metal Row Boat 92.50. 12 ft. Wooden Row Boat 125.00. 14 ft. Wooden Row Boat 135.00. 14 ft. Pioneer Row Boat, oars included, 116.00. Parking Lot Entrance.
A. B. WYCKOFF.

HYDRAPLANE 13' complete with wheel and other accessories. Has 12 H.P. outboard motor. Both are in excellent condition. Will sacrifice for $200. Ph. 9023.

HOTEL & REST. EQUIPMENT 11A

LONDON Rest. Equip & Supply
VISIT OUR SHOW ROOM
MOST modern & complete line of NEW & REBUILT Hotel & Restaurant Equip. & Supplies in the Poconos. We design and equip Kitchens, Diners, Bars. ESTIMATES GIVEN, Tannersville, Ph. 1410-R-4.

HOTELS, RESTAURANTS, CLUBS
We are prepared to eqiup completely your HOTEL, RESTAURANT DINER and BAR with the finest line of KITCHEN and DINING ROOM equipment. The largest stock of CHINA, GLASSWARE, SILVERWARE in the Poconos. Special designs furnished, plans & free estimates given. See our FURNITURE and BEDDING display for Guest Rooms, Motels & Boarding Houses. Also Industrial and Janitor Supplies with complete line of Paper Goods.
STROUDSBURG GLASS CO.
Monroe County's Leading Supply House
837 Scott St., Ph. 255 or 2606 Stbg.

WYCKOFF'S HOTEL SUPPLY DEPARTMENT
offers a complete line of supplies for Hotels, Motels, Road Stands, Summer Camps and Institutions. Well known quality brands in stock include Libbey Glassware, Shenango "Rimrol" China, Oneida Hotel Plate and Stainless Flatware, Hot Point Cooking Equipment, Wear-Ever Aluminum Utensils, Scott Paper Products and Dixie Cup Products, Thonet Furniture, Fairfax Towels, Utica Mills Sheets, Scenic Post Cards, Cole Steel Office Equipment. Phone Wyckoff's, 400 and ask for a representative to call, or stop at our showrooms, 564 Main St.

BUILDING MATERIALS 13

FIREPLACE SUPPLIES. Heatilators. Dampers. Outdoor Fireplaces. Cleanout doors, ash dumps, coal and wood grates. Lintels and Bennet screens. A. W. Zacharias, 455 Chestnut St., E. Stbg., Ph. 69[illegible].

42 MODERN radiators 25 ins. high 4-5-6 tubes. Like new $2.50 per section. Valve & check valve on each radiator $2.50 each. Inquire Dr. W. E. Andrew, Pocono Health Center, Mt. Pocono, Pa. Ph. 3271.

L. F. TAYLOR
Sand — Stone — Cement — Mason Supplies. Mt. Bethel, Pa. Portland 66-B. Building Block Mfgr.

SOIL PIPE & FITTINGS
Bathroom Outfits, Cast Iron, white or colors. From $133 up. All sizes copper tubing. Steel pipe and fittings.
D. KATZ & SONS, INC.
Dreher Ave. PHONE 2369

JOHNS-MANVILLE asphalt roofing, double-coated thick built, 3-1 210 lbs., $7.95 per sq., less 5%.
R. C. CRAMER LUMBER CO.
Portland 100 Stbg. 804
Poc. Summit 6831 Wind Gap 402.

COAL AND WOOD 14

FAMOUS Reading Anthracite. That better Penna. hard coal. Claude S. Cyphers, 548 Ann St. Ph. 477.

WANTED TO BUY 18

FULL size wooden bed & coil springs. Reasonable. Ph. 2940-R between 10 and 3 or after 7 p.m.

SOUTHERN BUYER
Will Buy Anything Old
Dishes, Furniture, Jewelry, Old Coins, Etc.
Phone Del. Water Gap 3082

USED ping-pong table. Good cond. Write Daily Record 12.

Livestock For Sale

DOGS, CATS, OTHER PETS 20

COLLIES gentle grown females for farm or country home. Details. Cloud Crest Kennels, Mt. Pocono.

FOR SALE—3 female black Cocker Spaniel puppies, 3 mos. old. Reasonable. Ph. Sayl. 18-R-3.

THOROUGHBRED DALMATIAN PUPPIES INQ 354 LINCOLN AVE., E. STBG.

Weimaraners — Cockers — Dalmatians. The Robbins Kennels, near McMichaels. Ph. Saylorsburg 102-R-5

SLAUGHTERING-RENDERING 20B

ALL Live Stock Processing. Curing, Smoking, Poultry Dressing. Horn's Locker Serv., Bangor 580-W.

HORSES, CATTLE, OTHER STOCK 21

FOR SALE—Prize pony, brown & white. Also cart, seating 6 children. Brand new. Rhode's, Ph. Blairstown, N.J., 51-R-23.

1 STEER, 1 Holstein Heifer, 18 mo. old. Also 1 cow. Calvin Frantz, Rt. 611, Stbg. RD3.

SADDLE HORSE FOR SALE, VERY GENTLE. PHONE 2056-R-2.

THREE FRESH COWS. CALL SAMUEL PEARCE, 2045-J-1.

TWO gentle cows, 1 fresh, one coming in soon; also Muscovy & picking ducks. Ph. Say'rs'g 97R9.

You Can 'Ring 35,000 Door Bells' With A Daily Record Want Ad.—And It's So Easy, Phone 320

Livestock For Sale

WANTED TO BUY 21A

BEEF HIDES, calf skins, beef cattle, hogs. Ehrlich's Market, 16 S. Courtland St., E. Stbg., Ph. 2753-J.

I AM PAYING highest prices for all kinds of cattle. E. M. Rinehart, Stroudsburg. Phone 2295.

WANT to rent for August well-gaited saddle horse or ¾ pony. Gerri Gross, Ph. 2886-R-3.

WANTED—Pony, with saddle. Female preferred. Must be gentle. Ph. 3285-J-3.

WILL buy your beef cattle, calves, one to six weeks old. Will pick up calves Wed. Richard Diehl, Brodheadsville. Ph. Saylorsburg 26-R-2.

WILL BUY & sell all kinds of live stock. Charles Horn, Mt. Bethel, Pa. Phone Portland 78-R-3.

Auctions

AUCTION SALES 23

PUBLIC SALE
on Sat. Aug. 2nd at 2 P.M.
sharp at 116 Elk St.,
E. Stbg.

Two dining room suites, 2 chests of drawers, end tables, piano, dinette chairs, other chairs, tables, oil cooking stoves, gas stove with oven, floor lamps, table lamps, carpet sweepers, 2 table radios, 16 ft. canoe, porch swing, rugs, 2 antique guns, one flint lock, one muzzeled ball and cap, some tools, 2 beds. A lot of pots, pans and dishes, some antiques and 2 boys' sleds. Many other item too numerous to mention.
SAMUEL REPSHER, Owner.
F. P. MAJESTIC, Auct.

EVENING PUBLIC SALE
of
VERY GOOD FURNITURE

The undersigned will sell at his residence, 170 Lenox Ave., East Stroudsburg, on
TUESDAY EVENING,
AUG. 5, 1952 AT 7 P.M.

Frigidaire, 7 cu. ft. late elec. refrigerator, Frigidaire elec. stove, with all latest attachments: ABC electric washer, 10-piece late walnut dining room suite, 3-piece overstuffed living room suite, cabinet model radio, 9x12 Axminster rug & 2 4x6 rugs, cherry drop-leaf table, leather seated armchair, vanity dresser, double bed complete with matching dresser, magazine rack, card table, 3 elec. table lamps, ironing board, garden hose, drapes, curtains, dishes, cooking utensils, books, baseball catcher's mask, baseball shoes, walnut cabinet maker's lumber, carpenter & garden tools and other small items. Everything goes. Owners moving to Florida.
WILLIAM BAMKA, Owner.
WAYNE R. POSTEN, Auct.
(Member State & Nat'l Auct. Assn.)

EVENING PUBLIC SALE
of
FURNITURE & HOUSEHOLD GOODS

The undersigned will sell at 81 Second St., Stroudsburg on
TUESDAY EVENING,
AUG. 5, 1952

at 7 o'clock sharp the following: Crosley refrigerator, kitchen cabinet, 3 tables, oak davenport, chairs, buffet, 2 radios, stands, eight-day clock, 5 mirrors, antique picture frames, oil stoves, gas stove, book case and writing desk, hall rack, antique rocker, chest drawers, silverware, bed and springs, dishes, cooking utensils, and many other articles.
Terms Cash:
MR. & MRS. PETER JENNINGS
JOSEPH G. STARNER, Auctioneer
N. HENRY FENNER, Clerk.

PUBLIC AUCTION
of
ANTIQUES, HOUSEHOLD ITEMS AND BAKE GOODS

at 1110 West Main St., Stbg., Scavo Apartments, next to Stroudsburg High School.
FRIDAY, AUGUST 1
AT 7:00 P.M.

Antique drop-leaf table, chaise lounge, antique mahogany chair inlaid with mother-of-pearl, hand-painted Limoges China, pictures & frames, 2 tapestry, 2 oil paintings, elec. appliances, 28" girl's bicycle, crib, bathinet, playpen, apt.-size washer, porch furniture, costume jewelry, teeterbabe, 5 end tables, mirrors, ice cream maker, lamps, silver candleholders, fire tongs, radio, 2 rocking horses, ironing board, curtains, glassware, grill, numerous brand new surprise items, antiques & reproductions donated by local merchants.
Rain or shine.
WAYNE R. POSTEN, Auctioneer.
Benefit POCONO PLAY SCHOOL CO-OPERATIVE.

EVENING PUBLIC SALE OF
CHOICE ANTIQUE &
MODERN FURNITURE—CHINA
GLASSWARE AND CURIOS

at Lesoine's Storage House out West Main St., just beyond the Stroudsburg, Pa., borough line on
Monday Evening, Aug. 4, 1952
at 7 P. M.

Cherry Butler Secretary, finger scroll love seat, Adams mirror, 100 years old, 2 marble top bedroom suites complete, 2 marble top wash stands, cherry chest of drawers, fine Gone with the Wind lamp, hanging lamp, banquet lamp, matching brass stand and lamp, pine chest of drawers, 4 pine wash stands, dutch sink, coffee mill, China clocks, high boy chest of drawers, Cheritan love seat, decorated cottage bureau and wash stand (original decorations), Walnut secretary, walnut bureau and wash stand, 2 Victorian mirrors, 4 poster curley maple bed, mushroom top; claw foot mahogany table, horse hair arm chair, gilt mirrors, old oval and square walnut frames, china dinner set, bric-a-brac, pressed and cut glass, old china, lion bank, three cornered chair, hand made walnut country postoffice boxes, cane seated chairs, Rayos, many smaller curios.

Modern Furniture

Sheritan type mahogany 5 piece bedroom suite, beautiful 5 piece birds eye maple bedroom suite, extra maple vanity, 9 piece walnut dining room suite, roll top office desk, 2 ladies desks, 2 music cabinets, kitchen clock, combination book case and writing desk, walnut gate leg table, high chair, fernery, chifferobe, 8 piece oak dining room suite, cooking utensils, dishes and other furnishings of an old country home.
Terms: Cash.
ESTATE OF ESTHER SIMONS, Owners
WAYNE R. POSTEN, Auctioneer,
Member State & Nat'l. Auct. Assn.
ERNEST RIDGEWAY, Clerk.
NOTE: The above is one of the finest groups of antiques and modern furniture offered at auction this season. Plan to attend.
WAYNE R. POSTEN, Auct.

Auctions

AUCTION SALES 23

ABSOLUTE AUCTION
of
DESIRABLE DEL. WATER GAP HOTEL

former White Fawn Inn on premises
SAT., AUG. 9, 1952 2 P.M.

Three story hotel containing 20 bedrooms, each with running water, 4 toilets, 2 baths, kitchen, dining room & living room, completely furnished, repainted and redecorated inside & out, garage, new hot water heating plant, lot 50 x 200 ft. Near new Inter State Bridge.
Terms: $2000.00 day of sale. Bal. 30 days.
HARRY H. EVANS, Owner
WAYNE R. POSTEN, Auctioneer
NOTE: This property offers an unusual opportunity for investment or speculation. For inspection previous to sale. Phone Stbg. 3776-R.
WAYNE R. POSTEN, Auctioneer

EVENING PUBLIC SALE
of
NEARLY NEW FURNITURE

The undersigned will sell at her residence 894 Scott St., Stroudsburg on
THURSDAY, AUG. 7, 1952
AT 7 P.M. SHARP

the following Frigidaire Automatic elec. washer like new. Silvertone Television, 16-in. screen, booster & television turning table, 9 piece Walnut veneer miniature dining room suite. Late metal porch glider with back & seat cushions, Rust & Blue 3 piece overstuffed living room suite, Metal Bed complete with white matching chest of drawers. Boudoir chair, 12x15 and one 12x18 solid pattern Axminister wall to wall carpet, 4 piece kitchen set with red leather seats, elec. stand & floor lamps, hall mirror, metal utility cabinet, standard size boys bike, Thayer baby carriage like new, 9x10 rose bedroom carpet, 2 bedside chests, pr. boudoir lamps, 4 pr. new curtains, 2 mirrors, library table, hall mirror, blankets, bedding, clocks, garden hose, fruit jars, lawn mower, ice skates size 4, 25 gal. crock, 2 ladies coats and other good used clothing, dishes, cooking utensils & many smaller items.
MRS. REBA KRESGE, Owner
Terms:—CASH
WAYNE R. POSTEN, Auctioneer
Member State & Natl. Auct. Assn.

Business Services

BUSINESS SERVICES OFFERED 27

ELECTRIC FLOOR SANDERS & EDGERS
—For rent by the hour or day—
H. L. CLEVELAND
15 Crystal St. East Stroudsburg, Pa.

For A
Distinctive Home
James Stone Co.
Will Resurface Your Present Building With a Natural Cast Stone. Amazingly Low in Cost Too.
Phone 2373

GET IT FIXED
SAVE Money. We will repair household appliances, toys, bicycles, etc.
HELLER'S FIXIT SHOP
Ann & Williams Sts. Ph. 883-J.

HOUSE Moving. Charles Stagg, East Stroudsburg. Ph. 2039-J-1.

RENT OUR FLOOR SANDER
So Easy. Saves One Third Time.
SHOTWELL LUMBER CO.
Brodheadsville, Pa.
Phone: Saylorsburg 103-R-3

TOP SOIL, SHALE, FILL DIRT
WM. PERRY PH. 1433-R-2

TOP SOIL, shale, fill, stone, gravel, sand, top quality. Delivered anywhere. Ph. 3287 E. J. Fellencer.

POLES furnished and set for electric, telephone, clothes lines, aerials. Ph. 2439-J. C. G. Bush & Sons.

SHALE, TOP SOIL
FILL DIRT
ROBERT CRUSE PH. 2991

BUILDING AND CONTRACTING 28

CALVIN FLORY & SONS
General contractors and cabinet makers, sash doors frames, storm sash and combination doors. Free estimates. Phone 3515-J.

ELECTRICAL CONTRACTING 29

ELECTRICIAN. Reasonable rates. Kalamazoo appliances. Terms. Frank Yarbrough. Phone 1445-J-2.

ELECTRICIAN, wiring for light and power. Philco app. Ph. 2070-R-1 Eve. Floyd Cyphers, Bartonsville.

PAINTING, PAPERHANGING, AND DECORATING 33

PAINTING & PAPER HANGING
RAY C. CLIFTON
66 Prospect St., E. Stbg. Ph. 3793-R

PLUMBING AND HEATING 34

DAVID
COLEMAN BLEND AIR
Lowest cost for summer cooling & winter heating
BETHLEHEM DYNATHERM
Maximum Efficiency
Modest Oil Costs
YORK HEAT
Dependable boiler burner units
SWIRLING
Conversion burners that heat the furnace & not the cellar floor. 36 months to pay—for a lifetime of comfort. See DAVID today, 336 Main St., or phone 1984.

Plumbing & Heating
Estimates By
A Qualified Engineer
M. F. WEISS,
Brodheadsville
Phone Saylorsburg 35-R-15

ROOFING, SIDING AND INSULATION 36

For A
Finer Home,
See Koren.
Our Wind Proof Shingles
Will Cover Your Old
Slate or Wooden
Shingle Roof
Renew Paint Peeling
Outside Walls With
Our Beautiful White
Vitramic Siding
All Work With A Written Guarantee
KOREN
HOME IMPROVEMENT CO.
390 North Courtland St., E. Stbg. Ph. 2703 or 2014-J-1 or 1007-R for details all day and evenings.

Everything for Lawn & Garden

IT'S "GREEN-THUMB" time and also time for those Lawn & Garden Classified Ads. Ph. 320 and ask for an ad-taker. She'll help you prepare a result producing sales message.

IF YOU are looking for plants, material or garden equipment, consult the handy "Lawn & Garden" Directory in the Classified Columns.

TREES trimmed, Topped, Rounded Taken down and stumps removed. Free estimates. Phone 2439-J.
C. G. BUSH & SONS

Business Services

WATCH REPAIRING 34A

WATCH REPAIRING, guaranteed. 20 yrs. exp. Prompt service. G. A. Scharf, Scotrun, Stbg. Ph. 2024-J-3.

TELEVISION—INSTALLATION 35A

TELEVISION & RADIOS REPAIRED
ALL makes of Television & Radio sets repaired. Quick Service.
TWIN CITY TELEVISION CO.
1186 W. Main St. Stbg. Ph. 2337.

RUG AND UPHOLSTERY CLEANING 37

Venetian Blinds Cleaned!
Rug Cutting, Binding, Laying.
Rug and Furniture Cleaning
METROPOLITAN RUG SERVICE
Fenner Bldg. Ph. 2678-J E. Stbg.

UPHOLSTERING 38

CHAIRS, sofas expertly reupholstered with the new look. Guaranteed. E. Stbg. Bedding Co. Ph. 969.

UPHOLSTERING-REPAIRING-REMODELING
With 10 year guarantee. NU-WAY FURNITURE FACTORY, 307 Wallace St., Stbg. Ph. 2306-W.

Employment

HELP WANTED, FEMALE 40

EXPERIENCED salesclerk in woman's apparel shop. State qualification and where last employed, in letter. Write Record Box 15.

GIRL WANTED for work at soda fountain. Apply Kresge Drug Store 17 Crystal St., E. Stbg.

No need to worry about that summer help when you put a help want ad in The Daily Record.

KITCHEN helper, over 20 years of age. Steady employment. Apply Biggs' Restaurant, 746 Main St., Stbg.

MIDDLE-AGED woman for light cleaning; help in roadstand; live in or out. Good references. Wr. Record Box 13.

WAITRESS, 8 p.m. to 4:30 p.m. & from 4 p.m. to 12 midnight. Call at Lee's Diner, S. Stbg. 9112.

WAITRESS wanted for days. Must be experienced. No grill work. Apply 834 N. 9th St.

WAITRESSES wanted. Full & part-time. Otto's Grandview Restaurant, Rt. 611, Portland. Ph. Portland 97.

HELP WANTED, MALE 41

BOY to help around grounds, outside work. 50c. per hr. Ph. 2254R11.

EXPERIENCED MASONS, CARPENTERS WANTED. LOUIS FISCH, SUMMIT LAKES, POCONO SUMMIT.

Salesman
In local retail store. 6 days a week. Experience not necessary but important. Married man only over 25 years old.
Starting salary $50.00 a week
Write to Box 276 c/o Daily Record

YOUNG man for general office work in small resort. Also need short order cook. Ph. 2794.

MEAT DEPT. MANAGER
SPLENDID position in Slate Belt modern food market. Latest equipment. Thriving business. Paid holidays & vacations. Salary and commissions. Application will be confidential. Write Daily Record Box 10.

WANTED: Neat appearing man between 30 & 60 to work at gasoline station in Del. Water Gap, and do odd jobs. Board & room furnished if required. Wr. Record Box 8.

HELP WANTED, MALE-FEMALE 41A

WAITRESSES, High School girl cashier, dish washers, chef, short order cooks. Apply Kirk's Diner, Lebanon, N. J., Rt. 22 Highway 28; opposite Eclipse Sleep Products Plant.

SALESMEN WANTED 42

SALESMAN wanted for Eastern Penna. to service sewing factories. Good opportunity. Car necessary. Write to Manufacturers Sewing Supply Co., 345 East 104th St., New York 29, N. Y.

SITUATIONS WANTED, FEMALE 44

GIRL wishes stenographer work in year-round resort. No bookkeeping. Ph. 203-M Rhinebeck, N. Y.

WANTED light housekeeping work to do for widower. Low wages. Box 9.

SITUATIONS WANTED, MALE 45

EXPERIENCED painter looking for full or part time work. Ph. Stbg. 1425-J-2.

Rooms For Rent

ROOMS WITH BOARD 46

WANTED 2 men boarders, room & board. Home cooked meals. Inq. 133 Barnum St., E. Stbg., or Ph. 2761-R.

ROOMS WITHOUT BOARD 46A

FURN. trailer for rent. Apply Leslie Drake. Ph. 123 or 2339.

Classified Display

Used Building Supplies
Excellent Condition!
Reasonably Priced!
Complete Aluminum Storm Windows
Assortment of Windows
Interior Doors
Complete Bathroom Sets
Including Fluorescent Lights And Medicine Chests, All Modern.
All Size New Type Radiation
All Size Pipe, Brass, Copper and Galvanized
Oil Burners
15 Apt. Size Boiler
Hard Wood Flooring and Every Type Timber
Material From Hillcrest Apts., Blair House and Hof Brau
Apply On Job
Schlesser Demolition Co.
Delaware Water Gap

Rooms For Rent

ROOMS WITHOUT BOARD 46A

LARGE FRONT ROOM. INQ. 206 S. COURTLAND ST., E. STBG. PH. 2282-J.

ROOMS FOR RENT. INQ. 42 LACKAWANNA AVE., E. STBG.

SLEEPING room; centrally located. 729 Main St., top floor. Ph. 1052-J.

WANTED, ROOMS OR BOARD 47

YOUNG man desires room & board in private home. Clean habits. In Tobyhanna or Mt. Pocono vicinity. Write Box 62, Tobyhanna.

Real Estate For Rent

APARTMENTS, FURNISHED 50

4 RMS. & bath, 1st floor, mod. kit., ref., gas stove, tile floor, heat & hot wat., ven. blinds, closets, hard wd.—$75 mo. 6 mi. from Toby. Rt. 611—near Clifton Beach. H. Slocum, Gouldsboro. Phone Moscow 4747.

FURN. Apt., all improvements. 106 Analomink St., E. Stbg.

NEWLY built furn. apt., 4 rms. & bath, heat & hot water furn. Hardwood floors; ven. blinds; private entrance. Adults. Located at 911 N. 9th St., Stbg. Ph. 1904.

2 RMS., MOD. BATH, RESIDENTIAL, H. & H.W. FURN., 12 SMITH ST., E. STBG.

2ND FL. Furnished apt. 3 rooms & bath, heat & hot water. Ph. 423-W if no answer call 2088-J-1.

APARTMENTS, UNFURNISHED 52

APT FOR RENT, consisting of 2 bedrooms, living room, dining room, large modern kitchen, bath, hot water and heat, in best residential section in Stbg. Adults only. Write Record Box 1.

DE LUXE 4 lge. rms., mod. bath, 2 entrances, ven. blinds, stove, view porch. 12 Smith St., E. Stbg.

FIRST FLOOR APT. ADULTS. ALL IMPROVEMENTS. $65. TELEPHONE 833.

FIRST floor apt., 6 rms & bath, heat, hot water. At 28 N. Kistler St., E. Stbg. Avail. Aug. 1. Write or phone Gladys C. Wills, Messenger St., Tom's River, N. J. Ph. TR 8-1404-M.

5 RM. apt., 2nd floor. Oil heat. Inq. James Kares, 455 N. Courtland St., E. Stbg.

MODERN APT. 3 rms & bath. All electric kitchen. Heat, hot water furn. Apply in person—Trausue's, 1713 W. Main St., Stbg.

3 RMS. & bath. Newly decorated. Modern kitchen, venetian blinds. At Tannersville. Ph. 3880-J-2.

3 ROOM modern apt. 724 Main St., 2nd floor, heat & hot water furn; $50.00 mos. Poss. Aug. 1st. Apply in person. Jake Enelow, Town Tavern.

THREE rm. apt., with bath, heat & hot water furn. Rent $50. Immediate possession. 62 Analomink St., E. Stbg. Ph. 9090, Before 6 p.m.

2ND. FLOOR, HEATED APT., ADULTS ONLY. $55. PHONE 833.

THREE ROOM APT. INQ. 25 N. 5TH ST., STBG.

UNFURN. apt., 3 large rms., heated; reasonable rent. Inq. Silverman's, 18 Washington St., E. Stbg.

HOUSES, UNFURNISHED 53

5 RM. BUNGALOW all improvements. Hot air heat. Ph. Saylorsburg 60-R-12.

SINGLE HOUSE, all imp. $55.00. Adults Only. Call 833.

GARAGES FOR RENT 54

SINGLE-CAR Garage, N. 8th St. Immediate vacancy. Wr. Record Box 5.

2 CAR GARAGE on Hallet St. Can be used for repair shop or storage. Inq. Silvermans Store, E. Stbg.

BUSINESS PLACES FOR RENT 55

LARGE, desirable store room; centrally located. Reas. Immediate occupancy. Inq. 9 Washington St., E. Stbg.

REAR OF STATE Liquor Store, E. Stbg. Large buildings, approx. size 25 ft. wide x 125 ft. length. Suitable for retail or wholesale business, or warehouse. Inq. Silverman's, 18 Washington St., E. Stbg.

SALE OR RENT—12 N. 2nd St., Stbg. 2 car garage & office or shop. Wm. B. Fisher, Brodheadsville.

COTTAGES FOR RENT 57

BUNGALOW for rent—three rms., bath. Inquire Geo. Fetherman, East Stbg., RD2. Girard College Rd.

BUNGALOW, 3 rooms, cellar & attic. Elect. & water, large garden. In Del. Water Gap. Ph. Bangor 640-L.

4 RM. bungalow. Furn. or unfurn. Lackawanna Trail (4 mi. out of Stbg.) Ph. Sayl. 96-R-5, or write Sam Block, RD1, Stbg.

WANTED TO RENT 58

WOULD like to rent a 5-room house or small farm in town. Write P. O. Box 289, Stbg.

Real Estate For Sale

HOUSES FOR SALE 60

BETWEEN Pocono Lake & Blakeslee six room house & bath. Hot air heat, garage. Workshop, chicken house & large lot. Price $7500. Arthur W. Moyer, Saylorsburg, Pa.

BUNGALOW, Kitchen, living room, two bedrooms & bath. Excellent water, acre of land, garden, lawn with driveway. Year round living. Taxes reasonable. Price $5,900.
CONNERS & WALTER
11 S. 7th St., Stroudsburg, Pa.
Phone 3410

CONCRETE and cinder block; 5 rooms, bath, storeroom, oil hot air heat, hardwood floors; used since May 14, 1952. Chester C. Shaller, RD1, Cresco, Pa.

COUNTRY HOME
2½ ACRES with swimming pool. A long, large trout stream. Penn-Dutch frame house. Nicely remodeled. 4 bedrooms, bath, big living room, original wide-board floors, hot air heat, electric water heater, modern kitchen, open beam ceiling, breakfast bar, electric stove and refrigerator. Laboratory, 2 other rooms. Barn-garage. Owners moved from county. Asking $12,000.
HEBERLING REALTY CO.
15 South 7th St., Stbg., Pa. Ph. 485

COZY year 'round home, 5 rms., elec., bath, heat, fireplace, furnished. On large stream for fishing & bathing. Unbeatable at $2900. Terms. American Realty Co., Rt. 209, Bushkill, Pa.

HOUSE FOR SALE, partly completed. Inq. W. R. Berger, RD2, Stbg.

1½ STORY HOUSE. Good location on Normal Hill. All improvements. Price $7950. Call 729-M.

MODERN home, 5 rooms & bath; 2 miles from town. Write Box 14.

CORNER property, 8 rms., bath, attic, cellar, completely renovated. Vac't. Inq. 125 Orchard St., E. Stbg.

MAPLE ST, modern bungalow, 2 lots. Cash $1700, balance $38.83 monthly. VOGT, 396-J.

NEW home, garage and 2 cottages, 5 acres of land. Good business location, on Foxtown Hill. Inq. Thomas Phillips.

Real Estate For Sale

HOUSES FOR SALE 60

6 ROOM house on 32 Lackawanna Ave. All improvements. 3 car garage. Imm. poss. Ph. 2037-J-11.

2 NEW homes, 5 rms.—1 with 4 rms. Both with bath. Oil heat, hardwood floors. Exp. attic. Full basement. Ph. 2728-M.

SUBURBAN HOMES 60A

4 RM. BUNGALOW IN WOODDALE. IMMEDIATE POSSESSION. PHONE 2037-J-11.

FRAME home, 7 rooms, bath; main highway, 7 mi. from town, 5 acres, barn, stream, modernized, $11,000. Ph. 2033-J-2 between 5-7 p.m.

BROKERS IN REAL ESTATE 60B

A. L. YETTER, Realtor
Marshalls Creek, Pa. Ph. Stbg. 4083

If it is REAL ESTATE see
H. W. HOWARD, Broker
732 Main St. Stroudsburg. Ph. 839

WALTER H. DREHER
Real Estate—Insurance
Phone: 1018

LOTS FOR SALE 61

FOR SALE—2 desirable lots centrally located. East Stroudsburg, Pa. Priced reasonable. Ph. 1733-J.

TROUT STREAM property on good blacktop road near Appenzell. Excellent fishing and bathing. Main house has 3 rooms. Also summer cabin. Nearly ten acres. Immediate possession. $5500.
DALE H. LEARN, Realtor
Opp. Post Office, East Stroudsburg

LOT FOR SALE 150 x 94, ON BROWN ST., E. STBG. CALL 893.

COTTAGES FOR SALE 61A

5 RM. bungalow & 3 rm. cottage; 3½ acres of land, hot water heat with stoker. Spring water. $9800. Ph. Cresco 8953.

MT. POCONO, Pa. For Sale, modern six room cottage, excellent location, owner leaving town; bargain to quick buyer. Particulars, Phone Mt. Pocono 5361.

BUSINESS PROPERTY FOR SALE 62

A VERY good all year round business at this wonderful location in E. Stbg. Located directly across from A & P Store. Best suited for produce and seafood. Ph. 9060.

ESTABLISHED BUSINESS
OPERATING taproom and restaurant 2 miles from East Stroudsburg. On main highway. 2½ acres. Plenty of space for cabin court or motel. Business building includes taproom, restaurant, well equipped kitchen, etc., with 4 rooms and bath on second floor. 2-car garage and a 1-room cabin. Price complete including land, buildings, business, furniture and equipment, and license is only $18,000. For further details and appointment to inspect property, contact
A. L. YETTER, Realtor
Marshalls Creek, Pa. Ph. Stbg. 4083

FOR SALE—Reasonable, garage & service station & equipment, at Buckhill Forks. Guy C. Price, Cresco. Ph. 3881.

D.C.O.
HOTELS—I have an old established hotel in the Poconos and one in the Lehigh Valley with Summer Stock Theatre. JOHN DI CIO, D.C.O., Broker, 640 Main St., Bethlehem, Pa.

FARMS AND LAND FOR SALE 63

14 ACRES woodlands on good public road 5 miles West of Stroudsburg. Good road frontage. Many good building sites. Good elevation. $900. Easy terms. Electricity.
DALE H. LEARN, Realtor
Opp. Post Office, East Stroudsburg

78 ACRE farm. 4 bedroom frame house, 2½ baths, lge. barn. Heat, elec., telephone. Recently completely remodeled. Possession immediately. Ph. 3745.

SMALL farm near Snydersville-Bartonsville area. 6 rm. house, recently painted. Improvements; large barn good cond. Garage & other buildings; spring water & stream running by house. This is a good buy at $8,500.
CONNERS & WALTER
11 S. 7th St., Stroudsburg Pa.
Phone 3410

WANTED—REAL ESTATE 65

SMALL FARM WANTED, NOT MORE THAN 12 MI. FROM TOWN. BOX 11.

Financial

INVESTMENTS 66A

Have For Sale
60 Shares
Penna. Power & Light
Preferred Stock. Attractive For Income and Appreciation.
(Will Sell Any or All Of The 60 Shares)
Ask For A Report
FRANK LeBAR
601 Thomas St. Ph. 600

MONEY TO LOAN 67

HAVE $5,000 to invest in a small business as a working partner. Write P. O. Box 289, Stbg.

Automotive

AUTO ACCESSORIES, TIRES, PARTS 70

RADIATORS—For all cars, trucks or tractors, cleaned & repaired. RELIABLE AUTO RADIATOR CO. At State Bridge E. Stbg. Ph. 9087

SEARS ROEBUCK AND CO.
Automotive Department
Engines Rebuilt
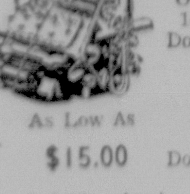
Up to $37 For Your Old Engine
Only 10% Down
As Low As
Engines For Most Cars $15.00 Down
Authorized Selling Agent
A. B. WYCKOFF, INC

Classified Display

POCONO DREAM SITES
AT DREAM PRICES

Here's your chance to get away from it all! Everything from lots for home sites to a lake and 900 acres. The prices for acre lots start at $350.00. Prices for larger tracts will be gladly furnished upon application. There are a few lake front lots, near Split Rock Lodge, still available. Here's a whole lot of living for very little outlay! For quick action call—White Haven 5207.

Automotive

TRAILERS AND PARTS FOR SALE 72

Live And Play The Trailer Coach Way
AL. WALKER, INC.
LARGEST DISPLAY IN STATE
34 Models — 5 Makes — 20' to 45'
N.J. Routes 6 & 10 Ledgewood Circle between Dover and Hackettstown. Open 9 to 9 Daily.

PRAIRIE SCHOONER 23 to 35 ft. Van D. Yetter, Marshalls Creek. Phone 2832

SEE THE LATEST MODELS 26 to 40 ft. Open daily, 9-9. Used Coach, 27 ft. for $950.00. Beth. to Wind Gap Hgy on Rt. 512, HERD TRAILER SALES.

CARS AND TRUCKS FOR SALE 73

CHEVROLET 1938 SEDAN, Always Worth $95. No Reasonable Down Payment Refused.
Lester G. Abeloff
Your NASH Dealer
2nd St. Ph. 1120

OLDSMOBILE, 1937 SEDAN, 4 New Tires, Radio And Heater. Only $65 Cash.
Lester G. Abeloff
Your NASH Dealer
2nd St. Ph. 1120

PACKARD, 1940 SEDAN. Has New Motor, Runs Good, Looks Rough. However There Are Plenty Of Miles Left In Her Yet. Full Price $110. No Reasonable Down Payment Refused.
Lester G. Abeloff
Your NASH Dealer
2nd St. Ph. 1120

See 'Em - Drive 'Em
Chrysler
You Won't Find Better!
'46 Lincoln 4 Dr. Sdn.
A Beautiful 1 Owner Car That You Must See To Appreciate. Completely Equipped.
'49 Stude. Comm. Sdn.
Has Plenty of Extras
'51 Ford Custom Sdn.
You'll Like This Fully Equipped Car
Plymouth
Terms
Trades
Robert Warner Inc.
894 N. 9th St. Phone 2136

FORD
SEE
Your Friendly
Ford Dealer
For
A Used Car
That Carries The
A-1 Stamp
Of Approval.
Phone 198
Haynes Motors, Inc.
N. 9th at Scott Stbg., Pa.

Good Used Cars
DeSoto
Are Going Fast.
Get Yours Today
'50 Plymouth Clb. Cpe.
Special DeLuxe Model
'47 Pontiac Sedanette
The 8 Cylinder Engine
'41 Plymouth Sedan
'37 Chrysler Sedan
We Trade — Finance
Scheller & Kitchen
DeSoto-Plymouth Dealer
1015 Main St. Phone 1738

Classified Display

Standard Loan Mgr.
Wm. SHEARER
says:
If you need money, come in and see me today. It's private, it's quick, and it's oh, so easy to get up to $300 for as long as eighteen months right here.
STANDARD
LOAN SERVICE
730 Main Street
Stroudsburg, Pa.
Phone 2427

Automotive

CARS AND TRUCKS FOR SALE 73

Packard
Pocono Auto Co, Inc.
136 N. Ninth St. Phone 285

Now On Display!
New Dodge Trucks
Job Rated
A. A. LAUFFER
Dodge-Plymouth
525 Main St.
Stroudsburg

STROUDSBURG GARAGE
Pontiac & G.M.C. Dealers
9TH AND SARAH STS.
STROUDSBURG, PA.

We're Offering
For
Wed. & Thurs.
'51 Ford Sedan
An Exceptionally Clean 1-Owner Car For
Only $500 Down
'50 Chevrolet Sdn.
A 1-Owner Car Complete With Radio and Heater
$450 Down
'50 Ford Sedan
A Green Beauty
$400 Down
'49 Chev. 4 Dr. Sedan
A Fully Equipped Car
Only $400 Down
'49 Kaiser Traveler
Can Be Converted To a Small Utility By Dropping Rear Seat. Rear Deck Opens For Loading and Unloading.
Special $350 Down
We Buy—Sell
Finance & Trade
JOLLEY'S
Auto Exchange
W. Main St. Phone 1268

1941 CHEVROLET, radio, heater, defroster; $275. Call at 8 Foundry St., Stbg.

These Cars
May Be Purchased
For Only
$250 Down
'47 Chev. Aero Sedan
'48 Oldsmobile Sedan
'47 Buick Sedan
'46 DeSoto Sedan

A Special
'51 Chev. Pick-Up
Only 9,000 Actual Miles
Just Like New
Only $375 Down

Most Of These Cars Are Fully Equipped. All Are Inspected And Ready To Go.
Many Others For Your Choice
Abeloff
Auto Exchange
Monroe County's Oldest And Largest Used Car Dealer
East Stroudsburg Phone 2277

1946 CHEV. ¾-ton stake body, heater, original owner. Walter Kresge, Brodheadsville. Ph. Sayl. 35-R-16.

Dependable Transportation
'51 Willys Sta. Wagon
4 Wheel Drive. Low Mileage, Like New
$500 Down
'51 Kaiser Traveler
Only 7000 Miles, Heater and Air Conditioner
$500 Down
'50 Nash Statesman
Has Radio and Nash Weathereye
$400 Down
'50 Willys "4" Sta. Wagon
Equipped With Overdrive, Heater and Defroster
$350 Down
'46 Packard Sedan
The Super Clipper. Has Radio and Heater
$250 Down
'40 Lincoln Sedan
Radio and Heater
$100 Down
'38 Chevrolet Sedan
$50 Down
These Cars May Be Financed With Low Monthly Payments
Trade Now!
Courtland Motors
N. Courtland St., East Stbg.

Automotive

CARS AND TRUCKS FOR SALE

Better Used Cars
Stroudsburg Hudson
314 Washington St. Ph. 3533

Merry Oldsmobile Days At Abeloff's!
'51 Olds. "98" Sedan
This 4 Door Sedan Has Hydramatic Shift and Other Extra Equipment. A 1 Owner Car, Driven Only 8200 Miles.
'51 Olds. "88" Sedan
A Luxury 2 Door Car, Driven 7400 Miles. Included Are Hydramatic and Radio and Heater.
$840 Down
'50 Olds. "98" Sedan
W. W. Tires Set Off This Black Beauty. A Low Mileage, 1 Owner Car.
$650 Down
'50 Olds. "88" Sedan
Has Had Only 1 Owner, A Stroudsburg Business Man. Low Mileage, New Tires. In New Car Condition.
$680 Down
We Have Many Other Good Values For Your Selection
Abeloff Motors
(Next to Colonial Diner)
Open Evenings
735 Main St. Ph. 3747

16 FT. Van type body truck. Built to carry heavy loads. E. M. Rinehart, International, W. Main St., Stbg.

Orchids To You
Saturday, Aug. 2
To The First
125 Ladies
Visiting Our
Safe Buy
Used Car Lot
You'll Find A
'46 Pontiac Sedanette
'47 Mercury Sta. Wgn.
'47 Mercury Sedan
'48 Nash Sedan
'48 Buick Sedanette
'48 Pontiac Sta. Wgn.
'48 Dodge 2 Dr. Sdn.
'49 Lincoln Cosmo. Sedan
'50 Oldsmobile Convertible
We Cannot Properly Describe The Value of These Cars in This Ad. We Suggest You Drop in Saturday and See The Reasonable Prices at Which They are Being Offered.
Ray Price Motors, Inc.
Lot Open Evenings
Lincoln-Mercury Dealer
353 Main St. Phone 911

1949 RED Pontiac conv.; white wall tires; excellent cond. Low mileage. Original owner; $1500. Call Cresco 5312.

Save At Ted's
Prices Are Much Lower Than Market
The Cars Are Clean & Guaranteed
'24 Months To Pay'

'51 Plymouth Sedan — Like New	$1645
'50 Ford '8' Clb. Cpe. — Beautiful	1345
'50 Jeepster 6 Cyl. — Low Mileage	995
'50 Chev. DeLuxe S. — Equipped	1445
'49 Chev. DeLuxe S. — Extra Nice	1245
'49 Ford Sta. Wgn. — Truly Nice and Clean	1245
'48 Ford '8' Conv. Cp. — New Roof	945
'48 Ford "8" Sdn., only — Nice Condition	845
'47 Buick Super Conv. — A Nice Car. Electric Windows	845
'46 Chev. Sedan — Nice Car	725
'46 Dodge Sedan — Runs and Looks Good	745
'40 Chev. Sdn. For only	175
'40 Studebaker Cpe.	75

And Many Others At
TED'S
1723 W. Main St.
Phone 1054 — Day or Night

WANTED—USED CARS 73A

WANTED
Touring Sedan Between 1929 And 1936. Must Be A Big Car In Good Or Restorable Condition.
Call Bushkill 47-R-3

Roberts Back In Hospital; Hearing On Writ Postponed

(Continued from Page One)

of the car open and Roberts fall out. Mrs. Roberts, he said, was seated on the floor of the car on the right, front side.

Dudeck said he bandaged Roberts' wound while Roberts told him of two hitchhikers with guns who were trying to get to Pittsburgh. The injured man was coherent, able and willing to answer questions, the student said.

Dudeck, however, was unable to fix the exact spot in which he had found Mr. and Mrs. Roberts.

It was at this point that Roberts had to be led from the courtroom.

At shortly after 12:10 p.m. Judge Lewis ordered a recess until 2 p.m. at Slattery's request.

After Roberts' readmission to the hospital for treatment, Judge Lewis ordered the hearing continued "indefinitely."

Still left to be heard from are some 20 witnesses that Assistant D.A. Teller is calling in substantiation of the State's case.

Foremost among these is Dr. Mary Willard, a State College criminologist who, according to District Attorney Louis Feidman, "holds the key" to the prosecution case.

When Roberts was arraigned, Feldman said that the Edwardsville machinist's story was full of contradictions which, together with evidence produced by Dr. Willard and others, indicated that he himself was the slayer.

IF YOU TRAVEL . . .
Have us arrange your transportation, via rail, plane or boat. Hotel reservations made.
WYCKOFF'S TRAVEL BUREAU
Ask for Mrs. Brockman

Hospital Notes

Births

Daughter to Mr. and Mrs. Dale Klipple, Pen Argyl; daughter to Mr. and Mrs. George Possinger, East Stroudsburg.

Admitted

Phillip Kriss, New Haven, Conn.; Richard Shively, East Stroudsburg RD1; Mrs. Lillian Rice, East Stroudsburg RD3; Mrs. Catherine Pansy, Stroudsburg; Charles Wilt, Pittsburgh; Mrs. Marion Connelly, Brooklyn, N. Y.; Mrs. Mary Harris, East Stroudsburg; Mrs. Alice Drake, Stroudsburg; Andrew Poulo, Matamoras; Robert Burke, Saylorsburg; Mrs. Etta Reimer, Stroudsburg RD3.

Discharged

Josephine Gallo, Brooklyn, N. Y.; Mrs. Joan Skufca, Cleveland, Ohio; Warren Cramer, Dunellen, N. J.; Erick Novack, Garfield, N. J.; Mrs. Joan Burgin and son, Stroudsburg; Mrs. Lillian Getz, Wind Gap; Harold Viney, Carbondale.

RUPTURED?
Enjoy new freedom and action with a new lightweight truss, expertly fitted for your comfort at our truss department..
REA & DERICK'S

ACKERMAN'S
SELF-SERVICE
FOOD CENTER
Broad and Bryant Streets in South Stroudsburg
OPEN FRI. 8 A.M TO 9 P.M. — SAT 8 A.M. TO 6 P.M.

FLAGSTAFF—Qt. Bottle
APPLE JUICE. 24c
FLAGSTAFF—12 oz. Jar
PEACH PRESERVES . . . 25c
FLAGSTAFF
APPLESAUCE . . 2 cans 29c
CHOICE BONELESS—RUMP OR TOP
SIRLOIN ROASTS . . . lb. 1.09
DELICIOUS HOME MADE
RING BOLOGNA . . lb.. 85c
(Try it and see!)
RIB END
PORK LOINS . . . 3 lb avg. lb. 49c
SM-MED-LARGE
WATERMELONS . 79c to 1.29
FANCY
BANANAS . . . . 2 lbs. 29c
CALIF. ICEBERG
LETTUCE . . . 2 heads 29c

DELIVERED FRESH DAILY
REISH'S HOME GROWN SWEET CORN

Everyday Low Prices

Final Clearance

IN OUR SHOE DEPARTMENT

MEN'S SUMMER FOOTWEAR

2 Pr. Nylon Trim Oxfords, Sizes 10½ B, 11 D Reg. 11.95 **Sale 7.95**

6 Pr. Nylon Loafers, Sizes 6½ D, 7 D, 10 B, 11 D, 11½ D. Reg. 11.95 **Sale 7.95**

6 Pr. Brogue Loafers, Crepe Soles, Sizes 7 D, 6½ D, 9 D, 10 B, 10½ B, 11 B Reg. 12.95 **Sale 8.95**

WOMEN'S FOOTWEAR

6 Pr. Women's White Moc Oxfords, Rubber soles, Sizes 4½ M, 5 M, 5½ N, 7 N, 7½ M. .... Reg. 6.95 **Sale 4.79**

2 Pr. Women's Beige Moc, Sizes 8½ M, 9 M. Reg. 4.95 **Sale 2.95**

CHILDREN'S FOOTWEAR

8 Pr. Child's White Moc Oxfords, Sizes 10 B, 11 D, 13½ A, 2 B, 2 D, 2½ D, 3 B. .... Reg. 6.50 **Sale 3.50**

42 Pr. Assorted Group Childs and Misses Oxfords. Broken Size range, 8½ to 3. Various styles. Reg. to 6.50 **Sale 3.99**

Shoes — Main Floor

A. B. Wyckoff

Sheer Beauties . . . at prices so low one can't miss

Special Sale
Nu-Maid
NYLON HOSIERY
98c pr.
3 prs. for 2.75
60 Gauge — 15 Denier
REGULAR 1.25 pair

RADIO TELEPHONE SPECIAL

Enjoy the luxury of whisper-sheer nylons at this drastically reduced price. Full-fashioned hose in shades of Casino and Cinder. Hurry in today . . . you'll find them with plain, black, navy or brown heel and seam.

Hosiery — Main Floor

FINAL CLEARANCE

Pre-Teen Girls'
Sunback DRESSES
2.99 to 7.99
REG. 4.98 to 12.98
Buy and save during this final clearance of checks, ginghams, solids, and organdy. Stock up at these low prices for next summer's wearing. Sizes 8 to 14.

Girls' Sheer
Dressy DRESSES
2.99 to 7.99
REG. 3.98 to 10.98
Summer dressy dresses any girl will be proud to wear. See our large group, select several today and save. Sizes 7 to 14.

Girl's — Second Floor

Lustrous, gleaming . . .
excitingly different
Handwrought Copper
COSTUME JEWELRY
by Gret Barkin
2.00 to 14.00
plus tax

Clever, exciting jewelry designed to catch the eye . . . distinctively different in intricate designs to compliment you and your good taste. Gleaming copper beautifully fashioned into necklaces, bracelets, pins and earrings. Although designs may be similar, no two pieces of jewelry are identical, because all work is entirely handwrought.

Jewelry — Main Floor

Handkerchief of the Month *
As seen in Vogue by Burmel
50c each

CORSAGE CORNERS...
Squares of sheer cool Swiss cotton crafted to elegant perfection by the magic of Burmel's master designers . . . hand-printed in the season's newest costume colors. Hand-rolled hems follow the outline of single blossom beauty, making these hankies delightfully different as flattering gifts or personal pretties.

Accessories — Main Floor

If you're figure conscious wear a

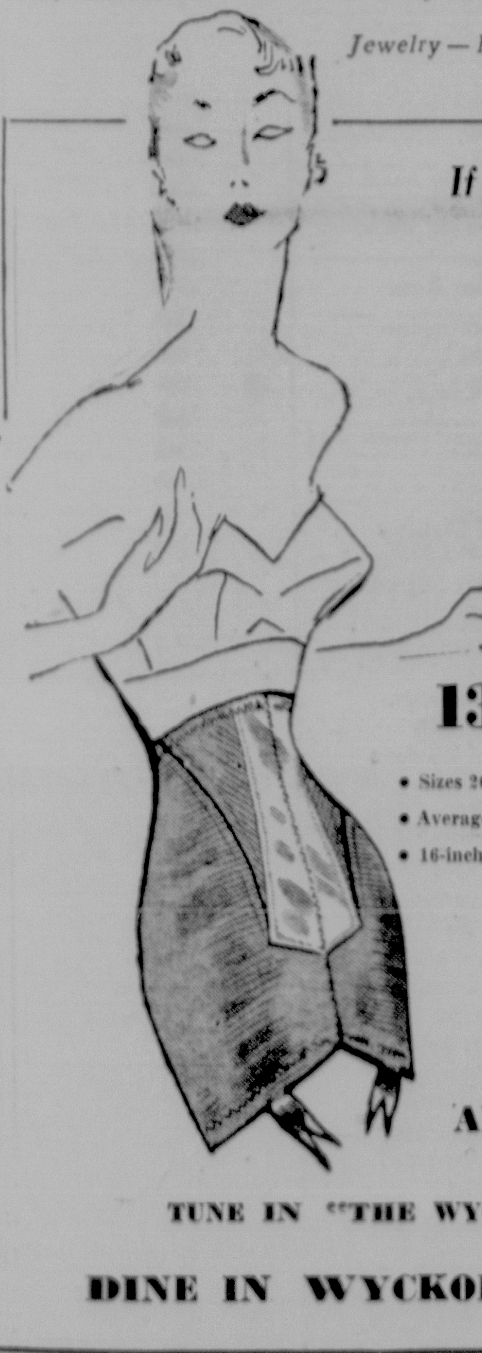

Tru Balance®

A Tru Balance will control and re-form your figure—yet you will never know you are wearing one. No boa-constricting. No strait-jacketing. No escaping lumps anywhere. No distortion when you move. Just a lovely, fluid, silhouette line that makes you look "to the figure born" . . . and taller.

It's all in the patented diagonal control. That is why Tru Balance does what no other girdle can do. Ask the woman who wears a Tru Balance. She'll tell you it's wonderful, and she'd never wear any other kind.

13.50
• Sizes 26 to 34
• Average and full hips
• 16-inch length

Corsets — Main Floor

A. B. Wyckoff

AIR-CONDITIONED BY FRIGIDAIRE

TUNE IN "THE WYCKOFF SHOPPER" DAILY—9:30 A.M. WVPO

DINE IN WYCKOFF'S AIR-CONDITIONED TEA ROOM

FAMILY WITH A FAMILIAR "RING"

It isn't only a wedding ring that ties a bond between Albert and Rosemary Dunn.

They're united, too, in their ideals of service to the people of Wilkes-Barre, where they make their home.

Al, an Army veteran, is also an old-timer in the postal service. There isn't a family on his route that doesn't recognize his cheery ring at the door! People can almost set their watches by his coming and going, even when bad weather makes traveling tough.

In a different way, Al's wife Rosemary performs an essential community service. A clerk at the Bell Telephone plant construction office, she keeps careful track of many of the construction jobs that add up to telephone expansion. She plays a vital part in the program now under way to meet Wilkes-Barre's call for more and more telephone service.

It's people like Rosemary Dunn . . . alert, reliable people . . . who make your telephone service so dependable in emergencies, so useful every day of the year.

THE BELL TELEPHONE COMPANY OF PENNSYLVANIA